PHOENIX

1933

Dear Ruth - Its just a year since I began to know a girl called "Ruth Larsen" - and watter girl - First class speaker, adding machine and giggler - and as for leading lady in the "Romantic Age" - words cant express. No fooling - Ruth - I'm so glad the chance came to know you - and with your smile + your grit plus that intelligence !!! - there's nothing impossible for you - my love + best wishes always

Agnes H. Prog

Dear Ruth
You're a great actress
a Enlae
the
"Inam Yan"
of J.H.S.

Dear Ruth,
I'll always remember how darling you were in the class play. a good luck and have a good time.
Yours Freese

Dear Ruth
Too bad we all can't be in a class together again. You never relize the fun you have in high school till you graduate.
Loads of luck
Eddie

Dear Ruth
I admire & respect your personality
Good Luck.
Grant Richards.

EX LIBRIS

Ruth Larsen.

Dear Ruth
Remember the
good times we had
in our class, parties etc.
Melvin Peck

Dear Ruth,
Remember the
fun in 17B French
Best wishes
Francis Fuller

Dear Ruth:
Remember
the old Soc. Prob.
class.
Mrs Moseley

Dear Ruth—
Remember interviewing
miss Hubbard?
Best of luck
Dart Collett

Dear Ruth:
I will always
remember you and
ex cellent thinking in
Public Sp.
Dorothy Vinay

Good Luck
to you Ruth
Jie Brummond

Dear Ruth
you took the
Prises in social
problems work
Pete Doran

Dear Ruth
That a great neighbor
Good me Lane. I go to remember.
D. Clark Wilson

THE PHOENIX SCHOOL ANNUAL 1933

JANESVILLE HIGH SCHOOL
JANESVILLE WISCONSIN
VOLUME XXII

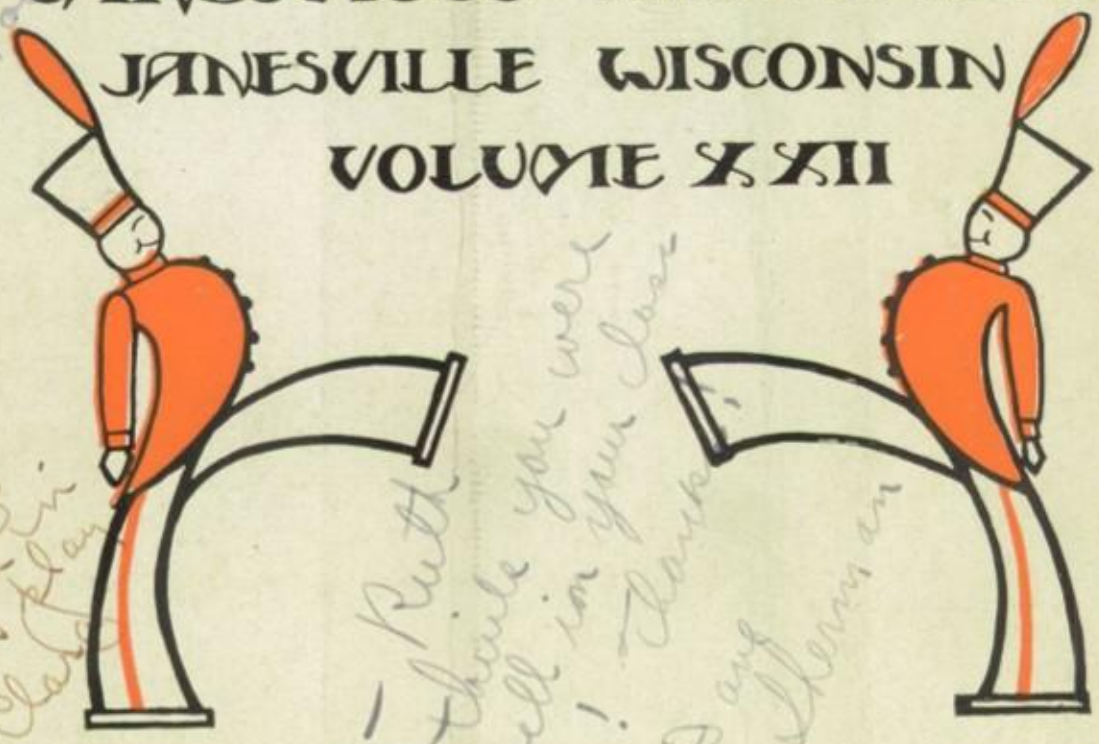

FLOYD PAKE DAVID COCHRANE ALICE MILLER

COPYRIGHT
1933

EDITOR
GEORGE YAHN
BUSINESS MGR.
ISRAEL COHEN

ENGRAVED BY
THE WISCONSIN
ENGRAVING CO.
MADISON WIS.

PRINTED BY
DAVIS - GREENE
CORPORATION
MILTON WIS.

PHOENIX

ISRAEL COHEN
Business Manager

HARRIETTE LIDDELL
Student Advisor

GEORGE YAHN
Editor-in-Chief

ISRAEL COHEN
Business Assistant 1932

HARRIETTE LIDDELL
Editor-in-Chief 1932
Activities 1931

GEORGE YAHN
Assistant Editor 1932
Snaps and Athletics 1931

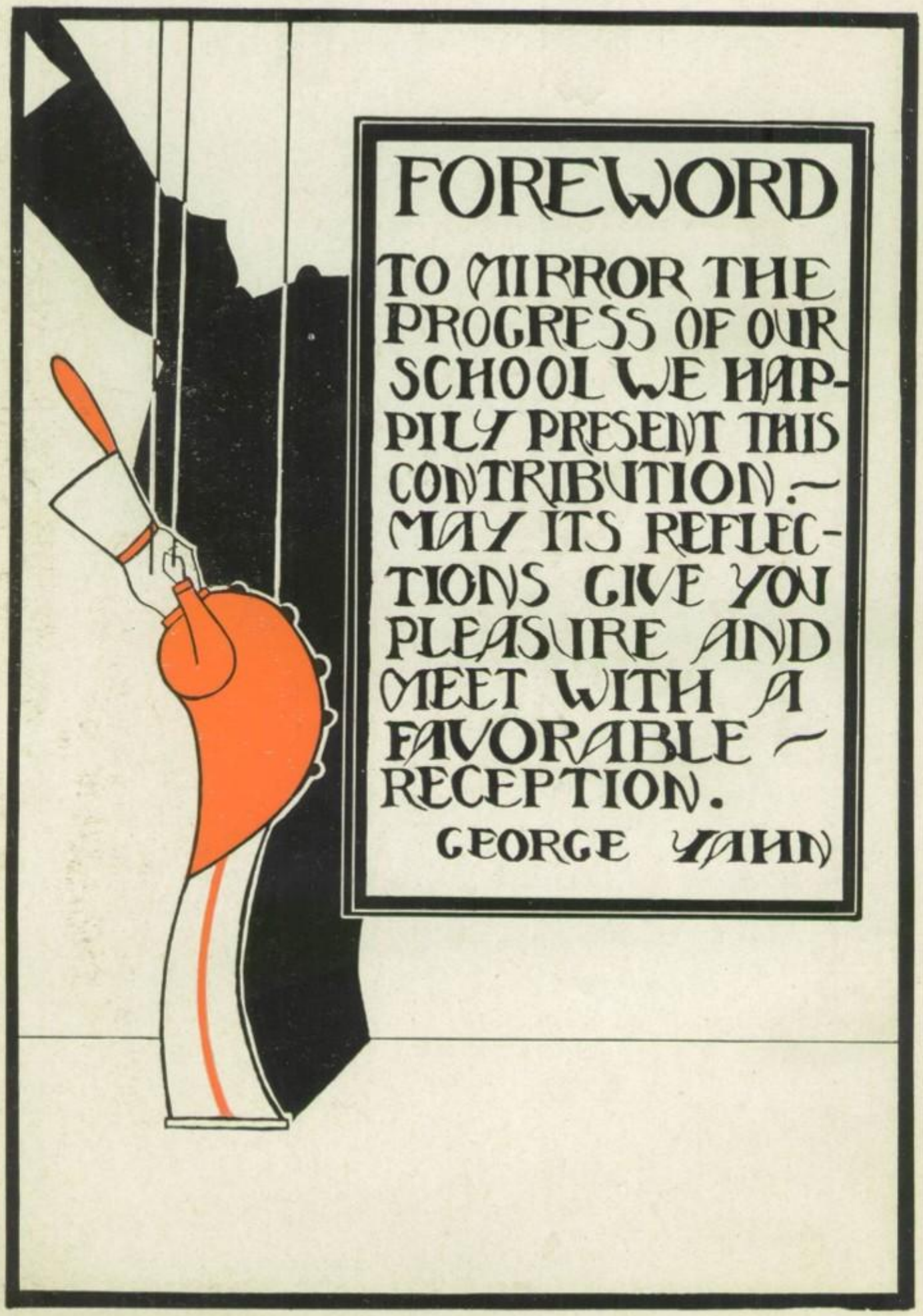

FOREWORD

TO MIRROR THE PROGRESS OF OUR SCHOOL WE HAPPILY PRESENT THIS CONTRIBUTION.— MAY ITS REFLECTIONS GIVE YOU PLEASURE AND MEET WITH A FAVORABLE — RECEPTION.

GEORGE YAHN

Dear Ruth,
I'll always remember the sweet little girl who was in the class play. Lots of luck in the future.
Betty Gell.

Dear Ruth:
Don't forget our Speech
Remember and the
class and student.
Jatin Lovat Wray
"A" — Wray

Dear Ruth, hang on you better hang on you'll
you better dimmer, or you'll
to your dimmer
go broke. Member
Ruth M

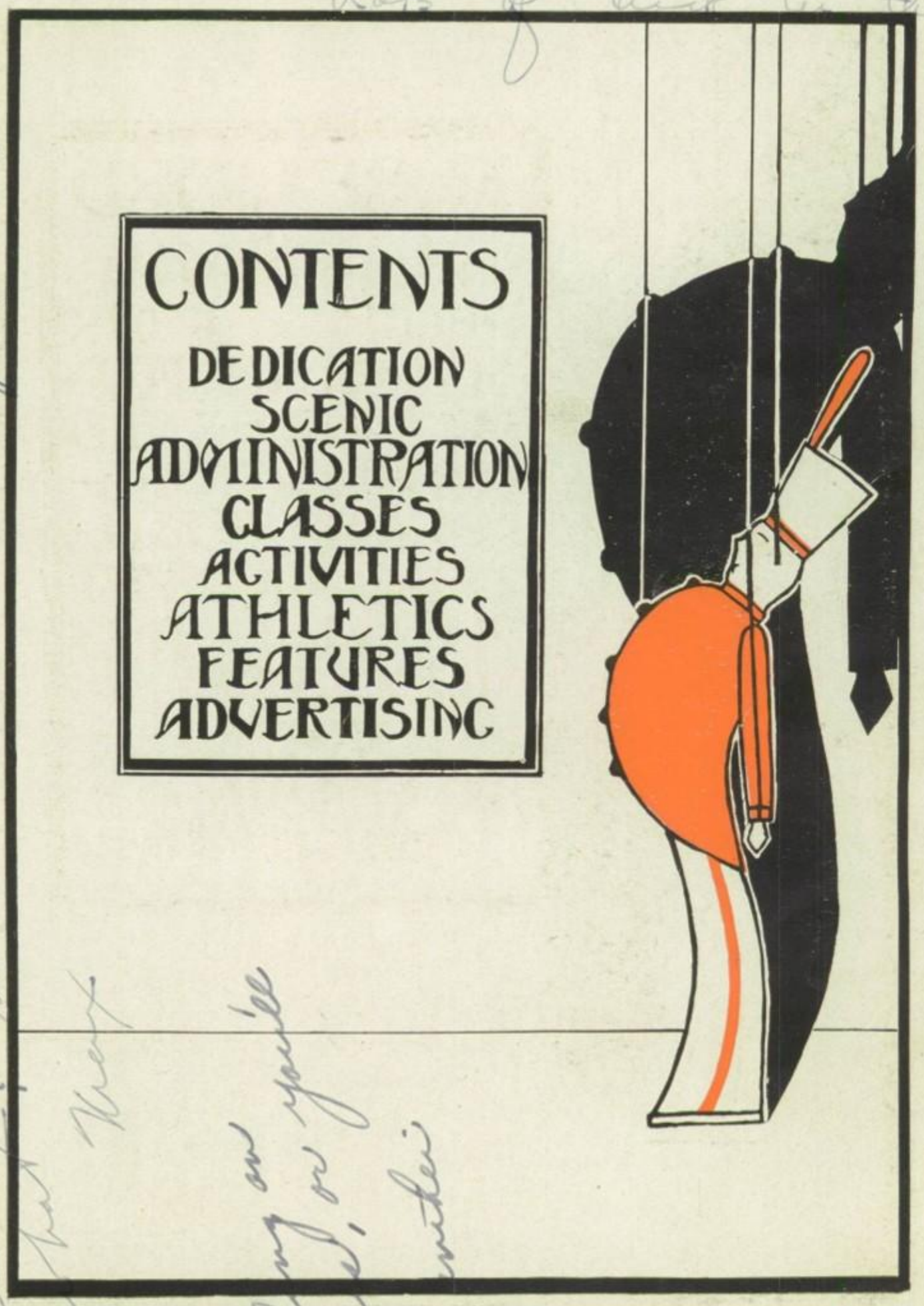
CONTENTS
DEDICATION
SCENIC
ADMINISTRATION
CLASSES
ACTIVITIES
ATHLETICS
FEATURES
ADVERTISING

Dear Ruth
Happy days
are here again
so lets all have
a good time
Remember our class of
"33" Lillian Katz

Dear Ruth
Best of luck
Eugene Richardson

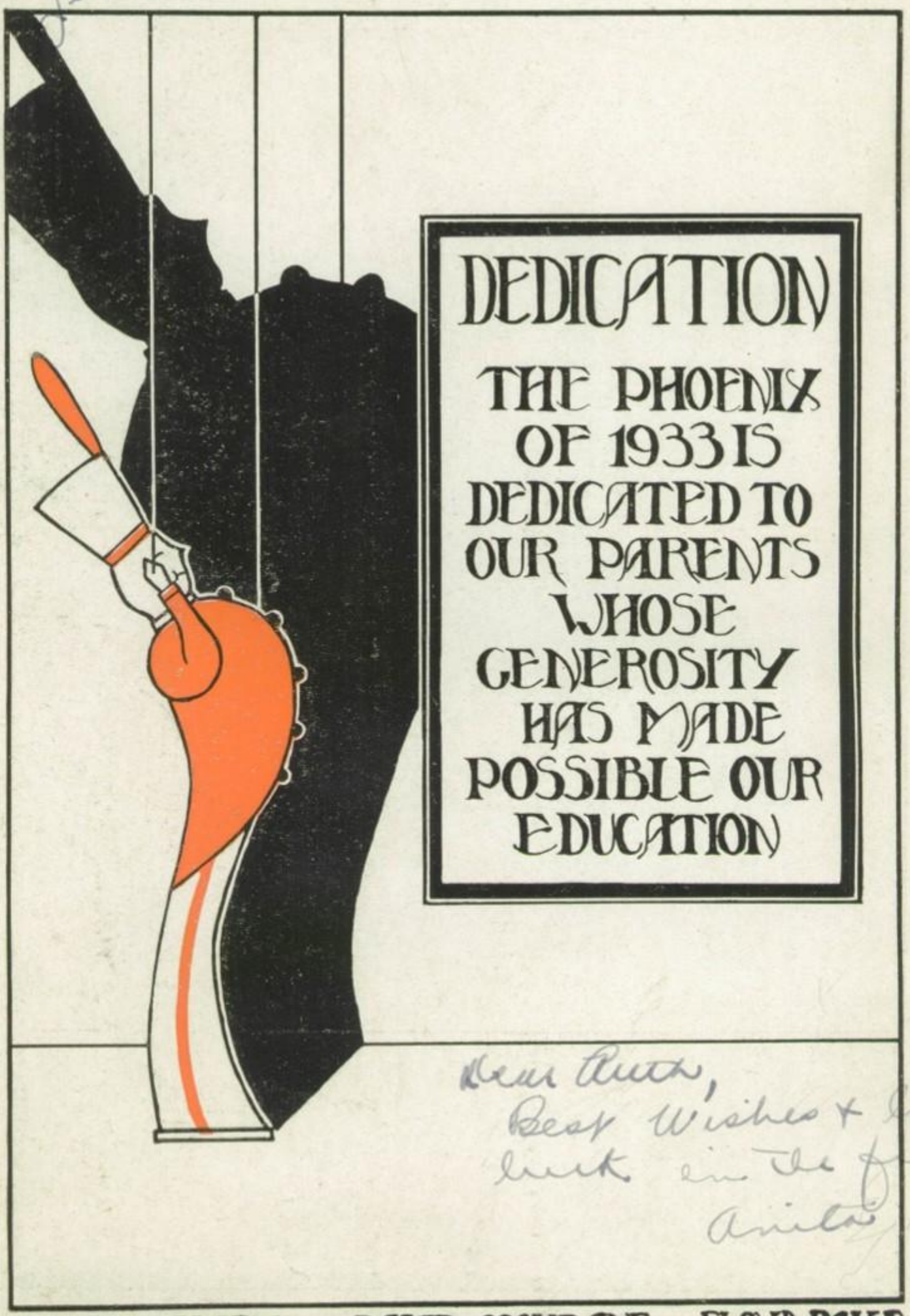
DEDICATION
THE PHOENIX OF 1933 IS DEDICATED TO OUR PARENTS WHOSE GENEROSITY HAS MADE POSSIBLE OUR EDUCATION

Dear Ruth,
Best Wishes + lots of luck in the future.
Anita Gruzet

VICTOR KATH DAVID COCHRANE FLOYD PAKE

Will never forget the sweet voice in the Gaglant. Remember "mother": Love, Yvonne Makool

I'll never forget that Class Play! You were great!

Love and luck,
Janet.

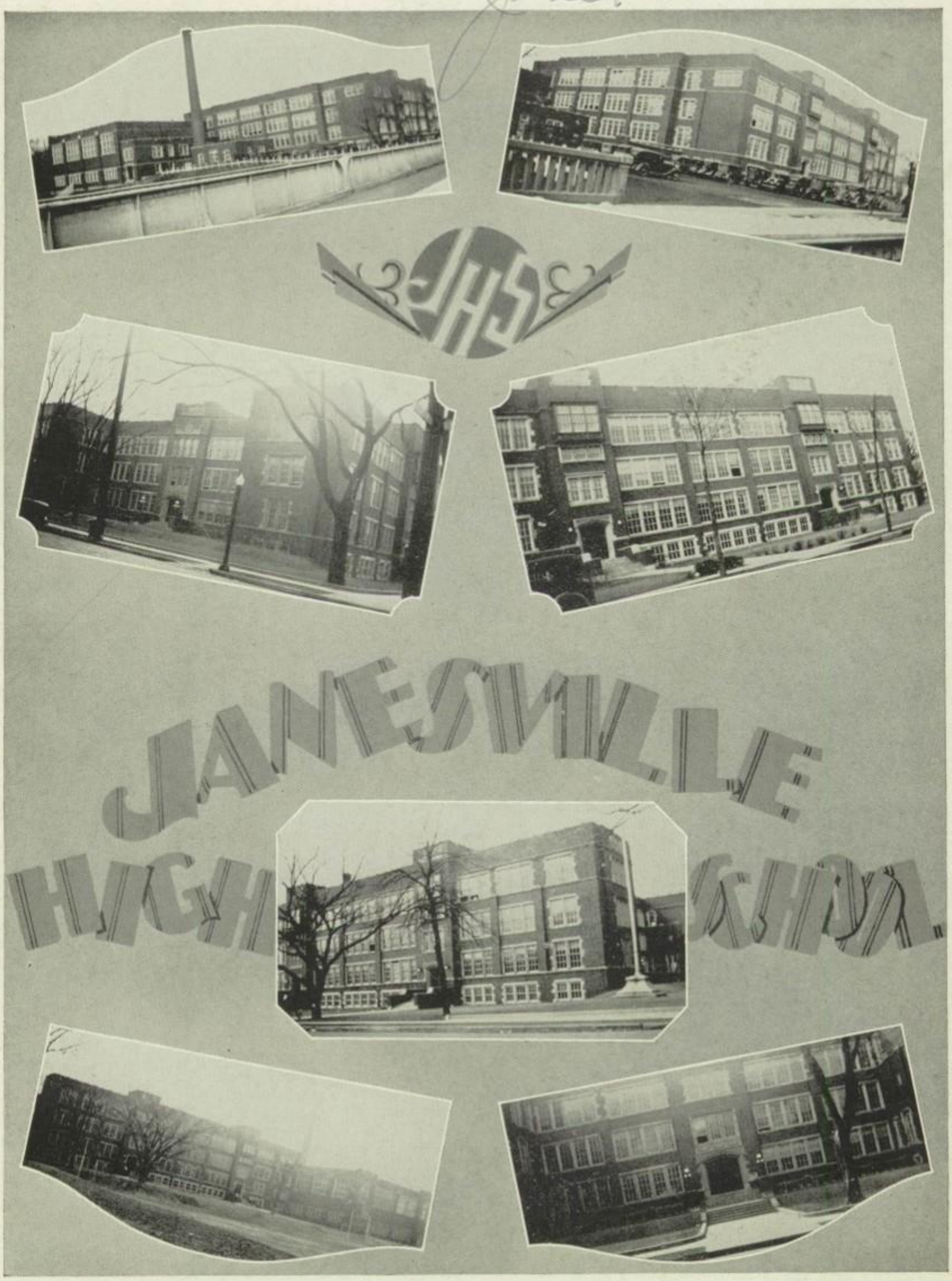

The Campus

Dear Ruth:

Last year you were all through now I'm through whoopie! Oh! Yeah! Gee I'm so glad to be through and yet I'm not. You know what I mean don't you? Everytime I think of the Grad. dance I boil but I'll always feel that way more or less to. wards him. I hope you have oodles of fun to-nite and make up for the time I'm missing. Well old Pal good Luck to you in the future. We'll always be pals - I hope - I'll be coming up to see you in the summer if I don't go to Evansville. again loads of luck and Love from your life long "Pal."

Elaine

Don't forget me to-nite while you swaying in ??arms.

Dear Ruth,
I haven't seen
nearly enough of you
this year. Good luck, success,
and happiness. Sincerely,
Joanne

Dear Ruth
We had quite
the times in the library
3rd hour.
Ruth Schiefelbein

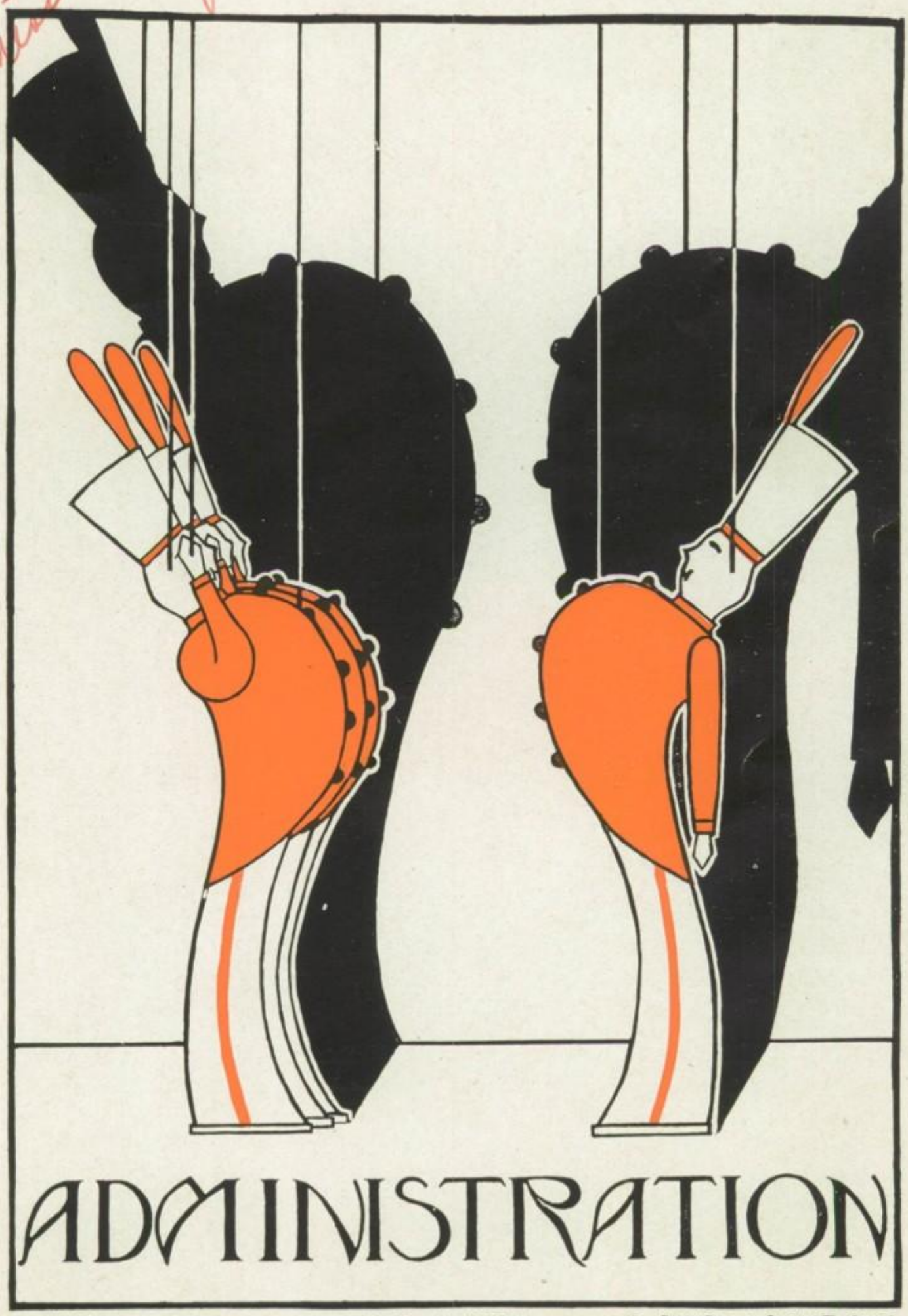

VICTOR KATH WILBUR SWEET DAVID COCHRANE

PHOENIX

THE SCHOOL BOARD

ROW II: Mrs. Charles Tallman, Mr. William Brockhaus, Dr. G. S. Metcalf, Miss Ruth Jeffris.

ROW I: Mr. John W. Gross, Mr. E. A. Roesling, Mr. H. S. Lovejoy, Mr. Frank Taylor, Mr. Francis Grant.

COMMITTEES

July 1, 1932 to July 1, 1933

COMMITTEE ON TEACHERS

Mr. Gross—Chairman
Mrs. Tallman
Miss Jeffris
Mr. Grant

COMMITTEE ON BUILDING AND GROUNDS

Mr. Taylor—Chairman
Mr. Roesling
Mr. Brockhaus
Mr. Tallman

COMMITTEE ON INSURANCE

Mr. Lovejoy—Chairman
Mr. Taylor
Mr. Grant
Miss Jeffris

COMMITTEE ON BUDGET FOR 1933

Mr. Lovejoy—Chairman
Mr. Taylor
Mr. Gross
Mr. Brockhaus
Mr. Grant

PURCHASING COMMITTEE

Mr. Brockhaus—Chairman
Mr. Gross
Mr. Lovejoy
Mr. Roesling

PHOENIX

SENIOR HIGH SCHOOL FACULTY

ADMINISTRATION:
Principal, V. E. Klontz
Superintendent, L. R. Creutz
Vice Principal, O. L. Robinson

ADVISOR OF GIRLS:
Miss Jane Jackson

AGRICULTURE:
Mr. J. W. Wiseman

ART:
Miss Zona Briggs

COMMERCIAL:
Miss Katherine Davies
Miss Fredda Dietzler—Dept. Head
Miss Lucille Gartz
Miss Alice Sutton

ENGLISH:
Miss Antoinette Baker
Miss Katherine Dunsmoor
Miss Jane Jackson
Miss Agnes Krog
Miss Arlene McKellar
Miss Mary Swan
Miss Edna Taylor—Dept. Head
Miss Catherine Thomson

GEOGRAPHY:
Miss Cletis Westall

HISTORY:
Miss Gwendolyn Bilstad
Miss Bernice Cadman—Dept. Head
Miss Celia Howe
Miss Pauline Smith
Miss Helen Taylor

HOME ECONOMICS:
Miss Eddis Mellor—Dept. Head
Miss Helen Strobel
Miss Rosamond Hotchkiss

INDUSTRIAL ARTS:
Mr. Harold Gessert
Mr. Fred Henning
Mr. Leroy Kumerow
Mr. Edison Lamoreaux
Mr. Melville Thomas

LANGUAGE—CLASSICAL:
Miss Anna J. Plumb—Dept. Head
Miss Marvel Bott

LANGUAGE—MODERN:
Miss Carol Mason—French
Miss Virginia Ruscha—Spanish

LIBRARY:
Miss Priscilla Muggleton

MATHEMATICS:
Miss Marjorie Davis—Dept. Head
Miss Lucille Wells

MUSIC:
Mr. Herman Helbig—
Band and Orchestra
Miss Katherine Keating—Music

OFFICE:
Miss Regina Hagar
Miss Margaret Birmingham
Miss Gladys Tiegs

PHYSICAL EDUCATION:
Girls—
Miss Kathryn Mulligan
Miss Jannette Meridith
Boys—
Mr. Patrick Dawson—Dept. Head
Mr. Harold Dixon
Mr. Theodore Sorenson

SCHOOL NURSE:
Miss Ida Hubbard

SCIENCE:
Miss Alice Hagen
Mr. Orville C. Keesey
Mr. Edward C. Kommes
Mr. John Arbuthnot—Dept. Head
Miss Jessie Menzies

TRUANT OFFICER:
Miss Rosemary Enright

PHOENIX

The Free public schools of America were founded and have been maintained for the purpose of giving expression to that concept of equality of opportunity which we have idealized in this Nation.

Equality of opportunity presupposes that there will be an ensuing appreciation of social responsibility on the part of those who are the recipients of opportunity. Today, more than ever before, America requires that its Citizens who have had schooling become tolerant, alert, and social-minded members of society.

L. R. Creutz

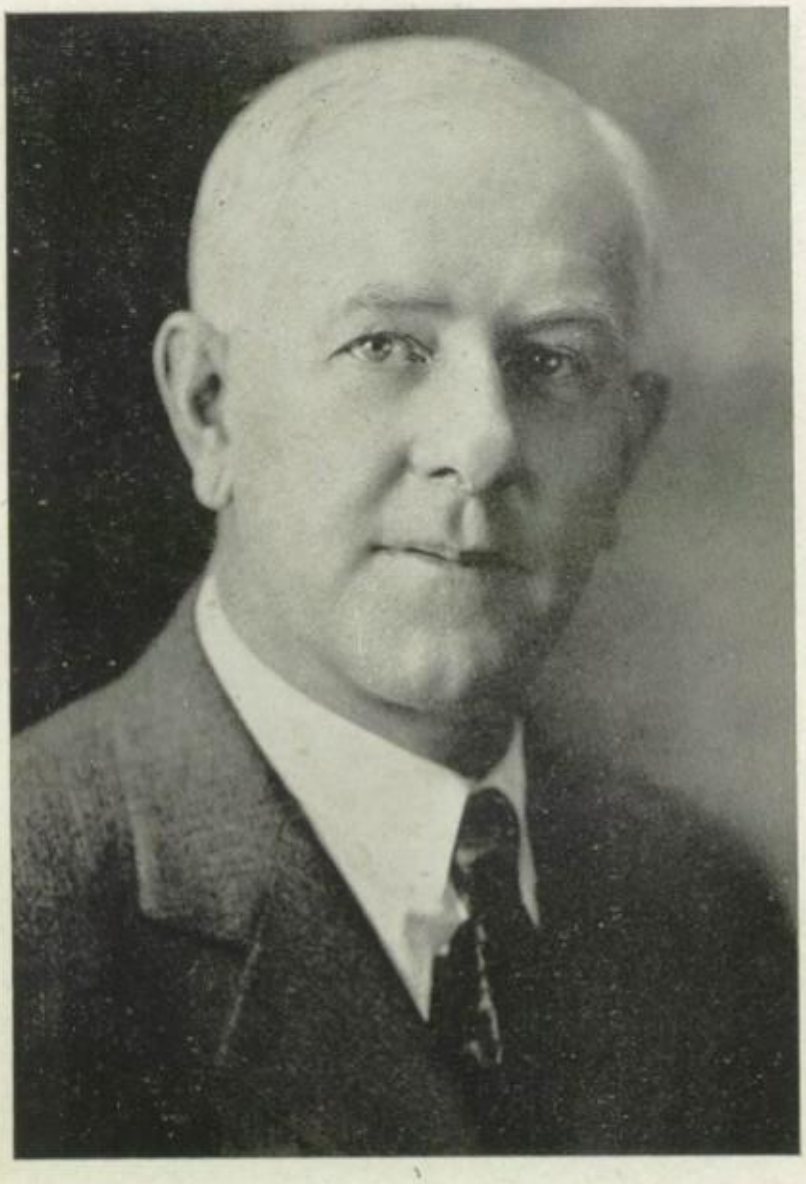

PHOENIX

To Students of Janesville Senior
High School

You have dedicated the 1933 yearbook to your parents. We of the faculty are pleased to know that you have given thought to those whose sacrifices have made your present school life possible. Did you ever stop to think that the aim of all fathers and mothers is to give to their sons and daughters better opportunities than were provided for them twenty or more years ago? You owe to your parents more than you can ever repay. All they ask is that you fully prepare yourselves to live in your community and reflect credit on the home from which you come.

V. E. Klontz

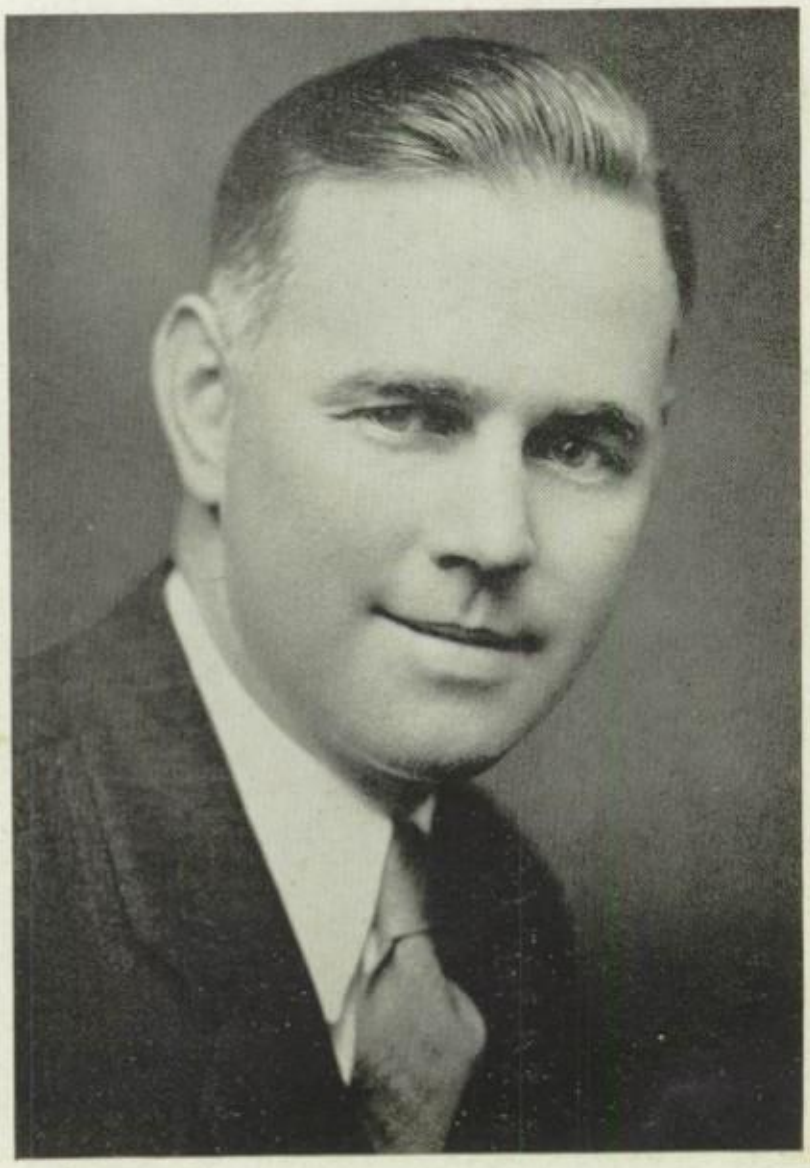

PHOENIX

Sincere wishes, Ruth!
Most sincerely,
Carol Mason

FACULTY

ROW IV: Mr. Henning, Mr. Sorenson, Mr. Robinson, Mr. Lamoreaux.

ROW III: Miss Westall, Mr. Hemmingway, Mr. Strong, Miss Thieson, Miss Sutton.

ROW II: Miss Thomson, Miss Smith, Miss Swan, Miss Wells, Miss E. Taylor, Miss McKellar.

ROW I: Miss Plumb, Miss Muggleton, Miss Strobel, Miss Mason, Miss Ruscha.

Miss R. Enright—Truant Officer

Miss Hagar, Miss Tiegs, Miss Birmingham

PHOENIX

FACULTY

ROW IV: Principal V. E. Klontz, Mr. Keesey, Superintendent L. R. Creutz, Mr. Gessert, Mr. Kommes.

ROW III: Miss Dietzler, Miss Bilstad, Miss Krog, Miss Hagan.

ROW II: Mr. Arbuthnot, Miss Cadman, Miss Gartz, Miss Davis, Miss Jackson, Miss Briggs.

ROW I: Miss Hotchkiss, Miss Keating, Miss Howe, Miss Bott, Miss Davies, Miss Baker.

Mr. Hale, Mr. Barrett, Mr. Viney, Mr. Clark, Mr. Edwards.

Miss Ida Hubbard
School Nurse.

Dear Ruth -
I really ought to
say Ruthie - Well after
seeing and hearing you
through all your crushes
I feel I know you very well
indeed - If you hop on at the rate you've
started you'll be leaving yourself behind -
I hope you have occasion to see the big
moment lots this summer - and be sure to let
me know about it - we really ought to
thing together tout you think so - A.A. you
swimming at the sandpit lots - you
really ought to come too. I wonder if you'll
forget me if I go away - Hand like to be
forgetten - so come around and see
me same time - I'll be thinking of you
all the time Love -
Severa

P.S. I wonder how you got
that stiff neck.

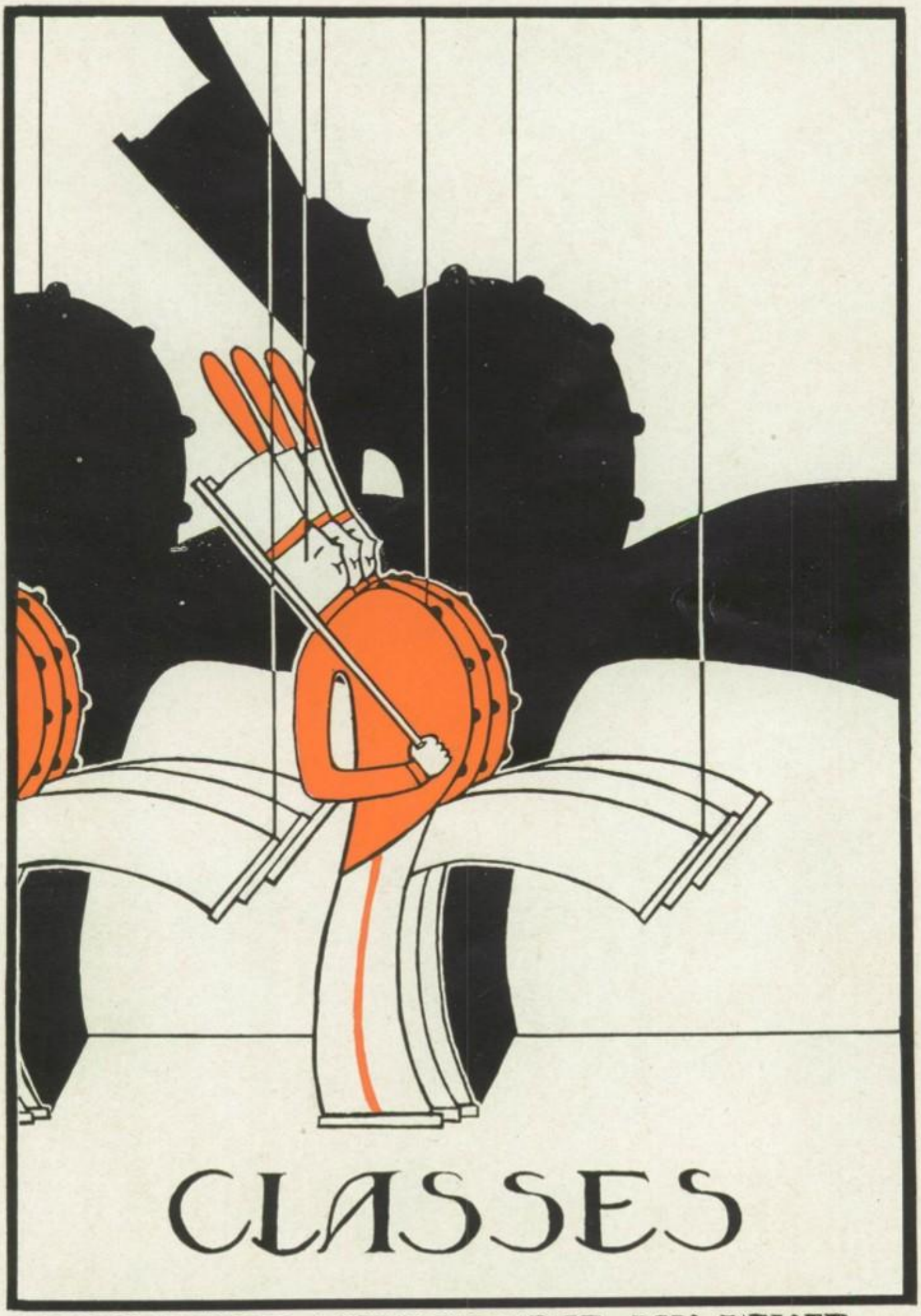

VICTOR KATH SALLY KENNETT LOIS KEISER

PHOENIX

GRADUATING CLASS, JANUARY, 1933

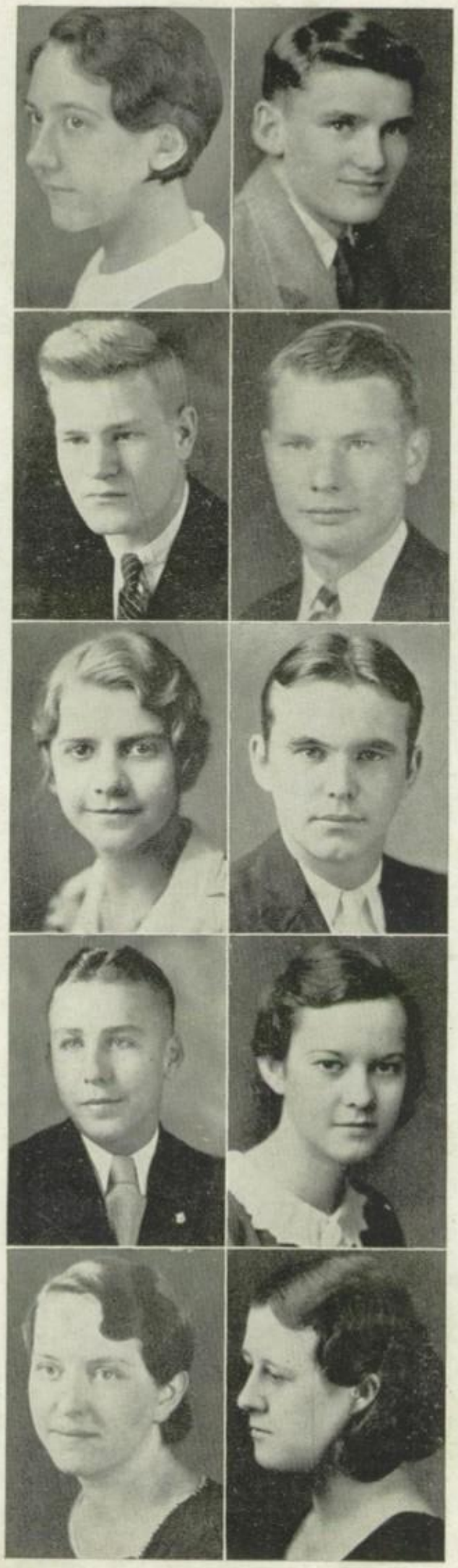

ALWIN, CLARA

Commercial Club 4.

AUGUSTINE, JEROME

Basketball 2, 3, 4; Football 2, 3, 4; Intramurals 2, 3, 4.

BERRY, LILLIAN

Girl Reserves 2, 3.

BRUMMOND, VICTOR

Basketball Mgr. 3; Cashier 2, 4; Class Play 4; Intramurals 2, 3, 4; J Club 4; Student Cabinet 4; Track 3.

CAMPBELL, EDITH

Blue J Typist 4; Girl Reserves 2, 3, 4; Mixed Chorus 2; Treble Clef 4.

ANTISDEL, ALLEN

Class President 3, 4; Cross Country 3, 4; Hi-Y 3, 4; Intramurals 2, 3, 4; J Club 3, 4; National Honor Society 3, 4; Student Cabinet 2, 4; Track Team 3, 4; Vice-President-Student Cabinet 4.

BAKER, JAMES

A Capella Choir 2; Blue J 4; Class President 2, 4; Dramatic Club 2, 3, 4; Forum Club 4; Vice-President 4; Glee Club 2, 3, 4; Secretary-Treasurer 4; Hi-Y 2, 3, 4; Homecoming Dance Chairman 4; Intramurals 2, 3, 4; Mixed Chorus 2; Phoenix 3; Student Cabinet 2.

BRACE, MARXEN

A Capella Choir 3, 4; Assistant Cashier 3; Basketball 2, 3, 4; Football 2; Glee Club 3, 4; Student Cabinet 4; Track 2.

Janis Buchholz

BUCHHOLZ, JANIS

Blue-J 2, 3; Class Play 4; G. A. A. 2; Girl Reserves 2, 3, 4; Homecoming Dance 4; Life Saving 3; National Honor Society 4; Student Swim Instructor 4; Treble Clef Club 4.

CHURCH, DOROTHY

Blue J 3, 4; Class Play Staff 4; Girl Reserves 2, 3, 4.

PHOENIX

GRADUATING CLASS, JANUARY, 1933

CREEK, WALTER

Basketball 2, 3, 4; Football 2, 3, 4; Intramurals 2, 3, 4; J Club 3, 4; Track 2.

EHRLINGER, PAUL

Assistant Football Manager 3; Hi-Y 3, 4; Homecoming Dance 4; Intramurals 2, 3, 4; Student Cabinet 3.

ELLIS, DOROTHEA

Band 2, 3; Cashier 2; Mixed Chorus 2.

FANNING, EUGENE

Assistant Cashier 4; Football 3, 4; Intramurals 2, 3, 4; J Club 3, 4.

FISHER, MAXINE

Band 2, 3; Cashier 2; Class Play Staff 4; Class President 2; Dramatic Club 2, 3, 4; Vice-President 4; G. A. A. 2; Girl Reserves 2, 3, 4; Secretary 2; Treasurer of Homecoming Dance 3; Life Saving 3; National Honor Society 3, 4; Student Cabinet 2.

FLAKAS, KENNETH

Intramurals 2, 3.

FORREST, GLADYS

Dramatic Club 3, 4; G. A. A. 2, 3; Girl Reserves 2, 3, 4; Homecoming Dance 4; International Club 4.

FREESE, NORMA

Band 2; Class Play Staff 4; Mixed Chorus 2; Treble Clef 4.

GARVIN, STANLEY

Football 3, Mgr. 4; Future Farmers 2, 3; Intramurals 2, 3, 4; J Club 4; Track 4; Assistant Mgr. 4.

GOULD, MILTON

Band 2, 3, 4; Orchestra 3, 4; Student Cabinet 4.

PHOENIX

GRADUATING CLASS, JANUARY, 1933

GRENAWALT, LUCILLE

A Capella 3, 4; Band 2, 3; Class Play 4; Class Vice-President 3, 4; Fidelis Club Secretary 2; G. A. A. 2; Glee Club 2, 3, 4; Homecoming Dance 4; National Honor Society 3, 4; Orchestra, 3; Student Cabinet 3, 4.

HACKSHAW, JEAN

Basketball 3; Cashier 3, 4; Class Play 4; Homecoming Dance 4; Mixed Choir 2; Student Cabinet 2, 3; Treble Clef 4.

HELGESON, VERNA

Archery 2, 3; Baseball 2, 3, 4; Canoeing 4; Commercial Club 4; Diving Club 3, 4; G. A. A. 2, 3, 4; J Award 3; Junior Camp Director 2; Junior Life Saving 3; Senior Life Saving 4; Student Instructor 2, 3; Tumbling 2, 3, 4.

HILLEMEYER, FRANCES

Basketball 3, 4; Commercial Club 3; Homecoming Dance 4; Mixed Chorus 2.

HOPE, LYLE

Assistant Cashier 2; Band 2, 3, 4; Basketball Mgr. 4; Hi-Y 3, 4; Intramurals 2, 3, 4; J Club 4; National Honor Society 4; Student Cabinet 3; Track 3.

GSELL, BETTY

A Capella Choir 2, 3, 4; Assistant Cashier 2; Band 2, 3; Class Play 4; Class Secretary - Treasurer 2; Dramatic Club 4; French Club 3; G. A. A. 2; Glee Club 2, 3, 4; Homecoming Dance 4; Mixed Chorus 2; National Honor Society 4; Phoenix 3, 4; Student Cabinet 4.

HIESE, RUTH

A Capella Choir 2, 3; Assistant Cashier 4; Baseball 3, 4; Basketball 2, 3, 4; Class Play 4; Dramatic Club 3, 4; G. A. A. 2, 3, 4; Girl Reserves 2, 3, 4; National Honor Society 4; Orchestra 3, 4; Student Cabinet 4; Treble Clef 4; Tumbling 4.

HIGGINS, MYRA

Blue J 3, 4; Girl Reserves 3, 4.

HOAGUE, HARRIET

HUGGETT, ESTHER

Blue J 4; Commercial Club 4.

PHOENIX

GRADUATING CLASS, JANUARY, 1933

HUSCHKA, GLADYS

Band 3, 4; Girl Reserves 3, 4; International Club 4; Spanish Club 3.

KARBERG, FREDERICK

Intramurals 2, 3, 4.

KATZ, LILLIAN

Debate 3, 4; Dramatic Club 2, 3, 4; Forensics 3, 4; Secretary-Treasurer 4; G. A. A. 2, 3; International Club 4; Student Cabinet 3.

KELLY, ETHLEEN

Class Play Staff 4; Dramatic Club 3, 4; Forensics 4; G. A. A. 2, 3; Girl Reserves 2, 3; International Club 4; Life Saving 3; National Honor Society 4; Spanish Club 3.

KERL, WILFRED

Intramurals 2, 3, 4.

KING, JOSEPH

Band 2, 3, 4; Class Play 4; Intramurals 2, 3, 4; Swimming 3.

KRUG, SEVERA

Cashier 2; Class Play 4; Dramatic Club 3, 4; Girl Reserves 2, 3, 4; Homecoming Dance 4; National Honor Society 3, 4; President 4.

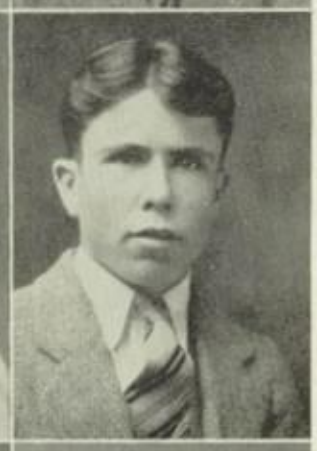

LACHNER, CLIFFORD

Cashier 4; Forum Club 4; Intramurals 2, 3, 4; Vice representative-Student Cabinet 2, 3.

LARSON, RUTH

Class Play 4; Dramatic Club 2, 3, 4; Cashier 2, 4; Girl Reserves 2, 3, 4; Treasurer 2; Homecoming Dance 3; National Honor Society 3, 4.

LELAND, CLARENCE

Class Play Committee 4; Intramurals 2, 3, 4.

PHOENIX

GRADUATING CLASS, JANUARY, 1933

LEWIS, GENEVIEVE

Girl Reserves 2, 3, 4; Glee Club 2, 3, 4; Mixed Chorus 4.

LOKKEN, GENEVA

Treble Clef Club 4.

LOWRY, NORMA

Dramatic Club 4; Girl Reserves 2, 3, 4; Glee Club 2, 3, 4; Mixed Chorus 4.

MANNING, JANET

Assistant Cashier 3, 4; Cashier 2; French Club 3; Glee Club 2, 3, 4; Mixed Chorus 2, 4.

MILLER, AGATHA

G. A. A. 2, 3; Girl Reserves 2, 3; Glee Club 2, 3.

LOHMILLER, EDNA

Blue J Editorial Staff 2; Advertising Staff 3; Dramatic Club 3, 4; Girl Reserves 2, 3, 4; President 4; Glee Club 3, 4; Phoenix 3; Student Cabinet 2.

LONG, DWIGHT

Assistant Cashier 4; Cashier 3; Band 2, 3, 4; Class Play Stage Manager 4; Class Secretary-Treasurer 3; Forum Club 4; Intramurals 2, 3, 4; Oratory 4; Orchestra 2; Science Club 2.

MCFARLANE, HELEN

Basketball 2; Girl Reserves 2, 3, 4; Homecoming Dance 4; International Club 4; Spanish Club 3.

MANTHEI, RUTH

Assistant Cashier 2; French Club 3; Glee Club 2, 3, 4; Mixed Chorus 2, 4; Student Cabinet Vice-Representative 4.

MORGAN, ROBERT

Basketball 2; Football 2, 3.

PHOENIX

GRADUATING CLASS, JANUARY, 1933

MOSHER, ADA

Commercial Club 3; Girl Reserves 2.

NICHOLSON, JOHANNA

Commercial Club 4; International Club 4; Spanish Club 3.

PAUL, VERNA

National Honor Society 4.

PECK, MELVIN

Band 2, 4; Cashier 2, 4; Class Secretary 4; Forum Club 4; Hi-Y 4; Intramurals 2, 3, 4; Student Cabinet 2, 4.

PETRI, GORDON

Intramurals 2, 3, 4; Swimming 3, 4; Captain 4.

PERKARSKE, JOHN

Class Play Staff 4; Intramurals 2, 3.

PIRE, ARLENE

Glee Club 3, 4; Mixed Chorus 3, 4; Student Cabinet 4.

POGARELSKY, MARGARET

Blue J 3, 4; Chemistry Club 3; Forum 4; Science Club 4.

PORTER, DOROTHY

A Capella Choir 3, 4; Cashier 2; Class Play Committee 4; Dramatic Club 4; G. A. A. 2; Girl Reserves 4; Glee Club 3, 4; Homecoming Committee 4; Jr. Camp Director 2; Jr. Red Cross Life Saving 3; Mixed Chorus 2; National Honor Society 4; Social Chairman of Fidelis Club 4; Student Cabinet Representative 3, 4.

PORTER, STUART

Cashier 3; Intramurals 2, 3, 4; J Club 3, 4; Track 3, 4.

PHOENIX

GRADUATING CLASS, JANUARY, 1933

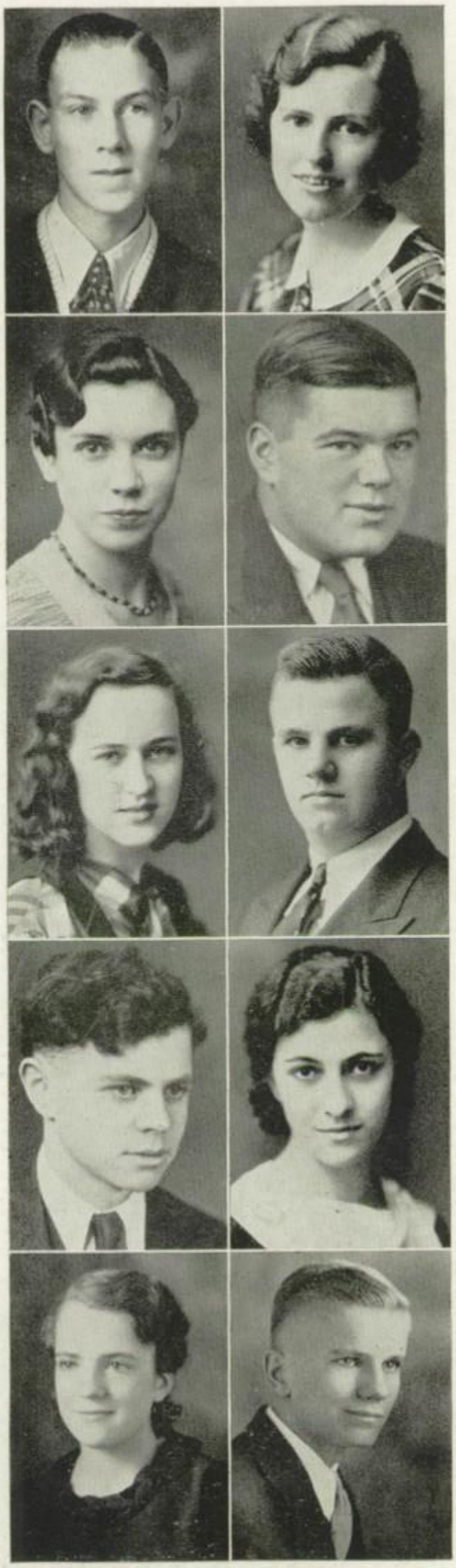

PRUEHER, BERNARD

Spanish Club 3.

QUAERNA, RUTH

Blue J 3, 4; G. A. A. 2; Girl Reserves 3, 4; Homecoming Committee 4; International Club 4; National Honor Society 4; Student Cabinet 3.

REILLY, GERTRUDE

French Club 2; G. A. A. 2.

RICHARDS, EUGENE

Football 4; Intramurals 2, 3, 4.

RYAN, JANET

G. A. A. 2; Treble Clef 4.

SHULER, WILLIAM

Band 2, 3, 4; Football 2, 3; Football Manager 4; Hi-Y 4; Intramurals 2, 3, 4; Orchestra 2, 3, 4; Orpheus 2, 3, 4.

SIKER, ARTHUR

Baseball 4; Debate 4; Football 4; Intramurals 4.

SYUFY, LORRAINE

A Capella Choir 3, 4; Dramatic Club 2, 3, 4; Glee Club 3, 4.

TESSIN, KATHERINE

Assistant Cashier 2; Assistant Swimming Instructor 3; Dramatic Club 3, 4; Forum 4; G. A. A. 3, 4; Girl Reserves 2, 3, 4; International Club 4; Life Saving 3; Orchestra 2, 3; Orpheus 3, 4; Spanish Club 3; Treble Clef Club 4.

TESSIN, WENDELL

Band 2, 3; Class Play 4; Dramatic Club 3; Forum 4; French Club 3; Intramurals 3; Orchestra 2, 3; Orpheus 3.

PHOENIX

GRADUATING CLASS, JANUARY, 1933

TYLER, ANITA

Girl Reserves 2, 3, 4.

VIGDAHL, ROBERT

WAGGONER, FAITH

Blue-J Editorial Staff 2; Blue-J Business Staff 3; Dramatic Club 3, 4; French Club 2; Forum 3; Girl Reserves 2, 3, 4; Glee Club 3, 4; Phoenix 3; Student Cabinet 3; Vice Representative 2.

WILLIAMS, RUTH

WOBIG, CHARLES

Band 2, 3, 4; Baseball 2, 3, 4; Basketball 2, 3, 4; Cashier 2; Assistant Cashier 3; Class Play Staff 4; J Club 3, 4; Football 2, 3, 4; Forum 4; Hi-Y 3 ,4; President 4; Intramurals 2, 3, 4; Orchestra 2, 3; Orpheus 2, 3, 4; Student Cabinet 3.

YEOMANS, GORGEAN

Band 2, 3, 4; Choir 2; Glee Club 2; International Club 4; Orchestra 2, 3, 4; Orpheus 3, 4.

ZEMKE, BERNICE

Class Play 4; Assistant Cashier 2; Dramatic Club 3, 4; Secretary-Treasurer 4; G. A. A. 2; Girl Reserves 2, 3, 4; Homecoming Dance Committee 4; Life Saving 2; Mixed Chorus 2.

MORSE, GEORGE (*No Picture*)

Basketball 2, 3, 4.

PHOENIX

CLASS HISTORY
JANUARY CLASS, 1933

CLASS OFFICERS—1932-33

PRESIDENT ..... James Baker
VICE PRESIDENT ..... Lucile Grenawalt
SECRETARY AND TREASURER ..... Melvin Peck
ADVISER ..... Mr. E. S. Lamoreaux

1931-32

PRESIDENT ..... Allan Antisdel
VICE PRESIDENT ..... Lucile Grenawalt
SECRETARY AND TREASURER ..... Dwight Long
ADVISER ..... Miss Thomson

1930-31

PRESIDENT ..... James Baker
VICE PRESIDENT ..... Ruth Larsen
SECRETARY AND TREASURER ..... Maxine Fisher
ADVISER ..... Miss Krog

HISTORY OF CLASS

In 11A the following people were elected to NATIONAL HONOR SOCIETY: Allan Antisdel, Maxine Fisher, Lucile Grenawalt, Severa Krug and Ruth Larsen. Severa Krug was elected President of the Society in 12A. In 12A the class sponsored the HOMECOMING DANCE. The gym was decorated in a fall scene with orange and brown lowered ceiling. We had Howard Metsger's orchestra. The game was with Madison East High and the dance was held November 13. In 12A Janis Buchholz, Betty Gsell, Ruth Heise, Lyle Hope, Ethleen Kelly, Verna Paul, Dorothy Porter, Ruth Quaerna, and Bernice Zemke were elected to NATIONAL HONOR SOCIETY, and James Baker was elected to QUILL AND SCROLL.

Allan Antisdel was Secretary-Treasurer of the STUDENT CABINET in 12B, and Vice-President in 12A.

On January 18, 1933, the CLASS PLAY, "The Romantic Age" by A. A. Milne, and directed by Miss Agnes Krog was presented. The cast was as follows: *Melisande*, Ruth Larsen; *Mrs. Knowle*, Severa Krug; *Mr. Knowle*, Joseph King; *Jane Bagot*, Janis Buchholz; *Robert Coote*, Allan Antisdel; *Gervase Mallory*, James Baker; *Alice*, Ethleen Kelly; *Ern*, Victor Brummond; *Master Susan*, Charles Wobig. The money raised from the Homecoming Dance and The Class Play was put into a school fund to help pay school expenses for needy students.

COMMENCEMENT EXERCISES were held Wednesday Evening, January 25, 1933. The speaker was Dean Ralph Dennis, Professor of Speech at Northwestern University.

The following boys were in ATHLETICS some time during Senior High School: FOOTBALL: Jerome Augustine, Stanley Garvin, Eugene Richards, William Shuler, Charles Wobig, Walter Creek, Eugene Fanning, Marxem Brace. BASKETBALL: Jerome Augustine, Walter Creek, Victor Brummond, manager, Lyle Hope, Manager. TRACK: James Baker, Allan Antisdel, Walter Creek, Stuart Porter, Lyle Hope, Manager. SWIMMING: Robert Vigdahl, James Baker.

PHOENIX

12 B CLASS

ROW VI: Ludwig Knutson, Gail Cullen, Gilbert Buggs, Fern McCumber, Helen Behling, Ruth Stendel, James McGowan, Edwin Van Galder, Ellis Bollwahn, Fay Teal, Elmer Scheel.

ROW V: Frank Schwankee, Earl Schmitt, Virginia Payne, Mary Jane Dunwiddie, Marian Fessenden, Virginia Dean, Walter Schultz, Julius Cohen, Melvin Heise.

ROW IV: Donald Webb, Charles Oliver, Charlotte Hubbard, Eunice Foster, Kathryn Helmers, Gladys Hutchinson, Beatrice Carey, Miss Davis, Arthur Van Kirk, Roger Watson, William Menzies, Elmer Teich.

ROW III: Werner Wyss, William Nielson, Marjorie Vineer, Ethel Katz, Jeanette Williams, Jean Marie Fisher, Theresa Lyke, Thelma Lein, Winifred Rublin, Bruce Callison, Dean Kemp, Herman Gaulke, William Heldt.

ROW II: Bernice Robinson, Norma Wilson, Florence Sykes, Helen Marcus, Ann Gage, Fola Dale, Helen Palmer, Nettie Juckett, Rilla Jacobs, Richard McKenzie, Wilbur Cain, Russel Heise, Charles Hessenaur, George Haney.

ROW I: Dorothy Johnston, Barbara Ridley, Helen Richert, Maxine Fitch, Ethel Alwin, Vivian Sherman, Verna Paul, June Alwin, Evelyn Baldock, Jessie Atkinson, Leo Schumaker, Willis Wolf, Robert Noatz, Roy Fromrader.

OFFICERS

PRESIDENT ..... Walter Shultz
VICE PRESIDENT ..... Vivian Sherman
SECRETARY AND TREASURER .... Julius Cohen
CLASS ADVISER ..... Miss Marjorie Davis

PHOENIX

11 A GIRLS

ROW V: Doris Shepherd, Marcella Rook, Doris McHaffey, Helen McCormack, Muriel Spangler, Mary Mosely, Priscilla Peters, Evelyn Odenwalder, Kathryne McCarthy, Hazel Newman, Frances Rudnitzke.

ROW IV: Marcella Utterberg, Veronica Manthei, La Vonne Rittenhouse, Marjorie Schmidt, Helen Rime, Louise Schlentz, Lucille Smith, Twilla Skindingsrude, Anne Neumer, Illiff McMullin, Ragna Sathre, Agnes Stanton.

ROW III: Betty Teile, Phyllis Rheinheimer, Jeannette Williams, Marion Purucker, Gladys Silverthorne, Laura Jean McPherson, Evelyn Zelke, Delores Siebert, Evelyn Sarow, Clarice Pogalerosky, Marion Usher, Arlene Williams.

ROW II: Shirley Parks, Elizabeth Reuter, Frances Swanson, Florence Petterson, Hertha Schuler, Constance Stressman, Vivienne Diedts, Lola Taylor, Virginia Schleuter, Mary Newton, Elizabeth Tallman, Lorainne Thompson.

ROW I: Phyllis Popple, Gay Rohweder, Floyda Shultis, Virginia Owen, Gwendolyn Ramsey, Dorothy Wilkinson, Anita Mooney, Kathryne Williams, Helen Tyler, Ruth Thompson, Bernice Ramsey, Helen Stark, Ethel May Perry, Jeannette Petters.

PHOENIX

11 A GIRLS

ROW V: Theda Jersild, Edith Donaldson, Evelyn Avery, Anna Jean Becker, Theresa Barr, Margaret Fleming, Dorothy Cook, Irma Lone, Valeria Burmeister, Buelah Larson.

ROW IV: Helen Drew, Doris Fredendall, Margaret Kolher, Ida Margaret Bick, Elizabeth Haggart, Margaret Kretchman, Margaret Glen, Pauline Griffen, Esther Deitch, Myrtle Hovland, Louise Cullen, Mary Jane Cunningham, Loreene Freese, Lela Lockart, Ada Jenks.

ROW III: Charlotte Freeman, Noreen Fanning, Helen Connor, Mary Ann Hendrickson, Dorothy Kersten, Gladys Lyke, Ruth Lossen, Lillian Loerke, Margaret Ford, Virginia Clemens, Genevieve Brown, Dorothy Grenmore, Edith Huggins.

ROW II: Gwendolyn Anderson, Mary Fountain, Norma Erickson, Dolores Heller, Marie Hein, Lucille Griffey, Sybil Carlson, Dorothy Ambrose, Elizabeth Bernard, Dorothy Beggs, Jean Burke, Verona Brown, Josephine Feagens.

ROW I: Opal Brown, Esther Anderson, Ann Brazzel, Ann Kovacik, Alice Gunn, Emmy Ruth Kneip, Ilo Edwards, Marion Coyne, Roberta Curler, Evelyn Black, Lorraine Adee, Wildred Burdick, Frances Halloway, Marion Leary.

PHOENIX

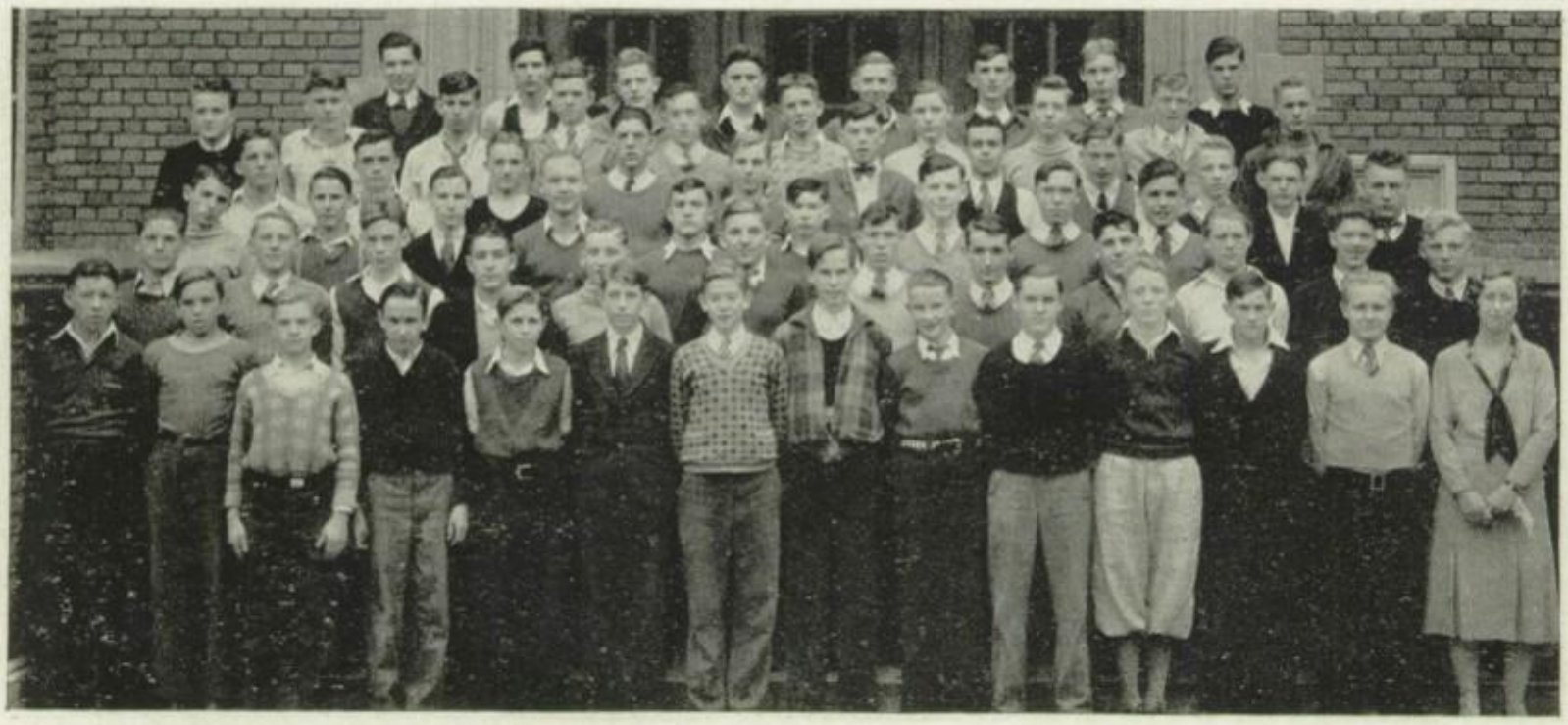

11 A BOYS

ROW VI: Raymond Albrecht, Albert Hessian, Calvert Badger, Edward Carroll, Donald Hall, Kenneth Boyd, Frederick Wienecke, John Freese.

ROW V: Floyd Benash, Everett Church, Edward Huggins, Cecil Cash, James Flaherty, Alvin Garvin, Francis Gilbertson, Clarence Brandt, Harold Kliefoth, Ronald Berger.

ROW IV: Frank Greges, James Conway, Edmund Howard, John Goldsmith, Robert Kerl, Kent Austin, Cleo Keel, Francis Leary, William Knipschield.

ROW III: Nelson Dudley, Curtis Guthrey, Donald Anderson, Gordon Adee, William Koebler, Leo Badetscher, Ralph Kane, Frederick Krug, Andrew Cullen, Arthur Dodge, Roy Brown.

ROW II: Victor Buggs, Robert Borman, Robert Duncan, William Armstrong, Merton Johns, William Bienash, Chester Campbell, Robert Buchanan, Raymond Conway, Edwin Anderson, Sherman Cahill, Vincent Bier.

ROW I: Robert Carney, Roland Buggs, Vernon Adams, Leslie Francis, Robert Fisher, Burton Dyreson, John Kennaugh, Allan Berger, William Bancroft, John Dooley, William Baxter, Walter Kerl, Vernon Jacobson, Miss Dunsmoor.

11 A CLASS OFFICERS

PRESIDENT ..... Gustav Montemayor
VICE PRESIDENT ..... Anna Jean Becker
SECRETARY ..... Doris Fredendall
TREASURER ..... Calvert Badger
CLASS ADVISER ..... Miss Kathryn Dunsmoor

PHOENIX

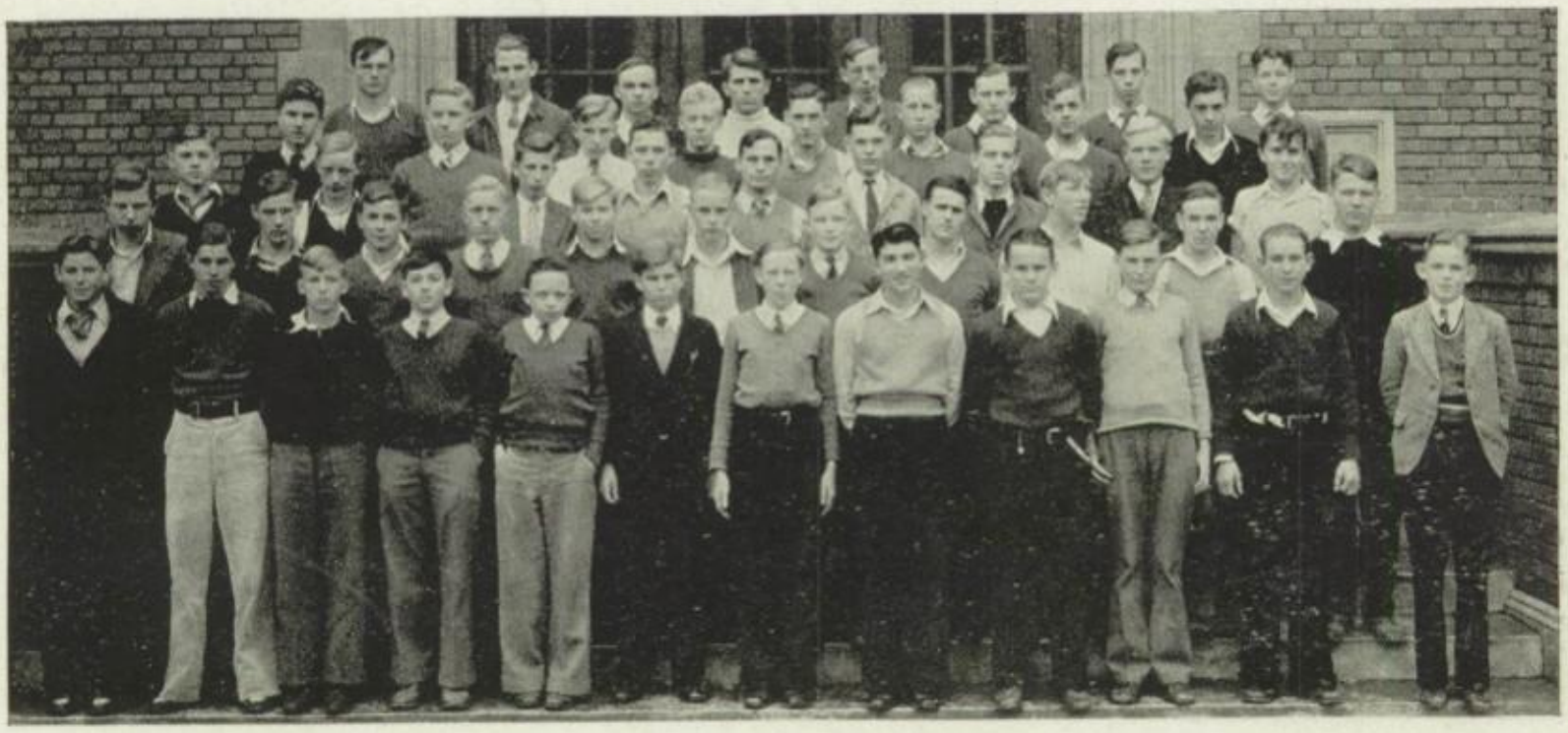

11 A BOYS

ROW V: Stanley Wadel, Robert Nolan, Joe Wanninger, Bud Priest, Robert Yuengst, Louis Shaffman, Donald Whitehead, Ralph Wenzel.

ROW IV: Francis Roach, Frederick Mutchler, David Yahn, Chester Millard, Arthur Ransom, John Neupert, Raymond Litzkow, Gordon Tubbs.

ROW III: James Wobig, James Pernel, Raymond Wegner, Joe Macha, Robert Leland, Lawrence Mevis, John Lohmiller, Victor Schuler, Robert Walish.

ROW II: Melvin Whaley, John Van Galder, Kenneth Whaples, Garnet Nobinski, Robert Lenz, Jack Spencer, Donald Pickering, Leo McCabe, Fred Mumma, Robert Riley, James Warden.

ROW I: Verlynn Ula, Evan McCabe, Kenneth Schoeberle, Ellery Wright, Robert Sherwood, James Sullivan, Raymond Scott, Gustav Montemayor, Herbert Petri, Vincent Roach, Donald Morse, Wilbur Stevens.

PHOENIX

10 A BOYS

ROW VI: Jack Childs, Francis Hayes, Howard Gentle, James Baker, James Hartley, David Johnston, Maurice Adams, Clarence Hanson, William Falk, Lloyd Harder, Bert Dodge, Robert Havens, Delbert Grodwant.

ROW V: Harris Benninger, Ray Cone, Henry Balis, John Hodge, Merwin Belting, Ira Hiller, Nicholas Beskar, John Hulick, Jack Kennedy, Kenneth Bladen, Harris Henning, John Gunderson, Clarence Beers.

ROW IV: William Gabson, Edward Airis, Lyle Burgess, Eugene Foster, Kenneth Howard, Robert Gibbons, James Doheny, Andrew Hulick, Robert Gilbertson, Joe Hilt, Lester Helgeson, Dale Kemp.

ROW III: Alfred Fiedler, Clifford Funk, James Green, Norman Bohlman, Frank Austin, Donald Holden, Delford Elliot, David Cochran, Victor Kath, Henry Dobson, Gilbert Hoag, Eldred Jordan.

ROW II: James Cahill, Clarence Biers, Walter Freese, Gerald Collier, Glen Garey, Virgil Baldock, Max De La Mater, Robert Hartman, Theodore Kettle, Otis Getchell, Leonard Deyer, Wilmer Bothun, Gerald Kjornes.

ROW I: Edward Blair, Kenneth Decker, Alfred Chilson, Ralph Abb, Arthur Dahl, Russel Boothroyd, Harlin Helgeson, Forrest Knox, David Disch, Ralph Greutzmacher, Howard Jones, Harry Kerl, John Davis, Carmello Bonomo.

10 A CLASS OFFICERS

PRESIDENT ..... Robert Hartman
VICE PRESIDENT ..... Gladys Pire
SECRETARY ..... Barbara Catlin
TREASURER ..... Marion Ehrlinger
CLASS ADVISER ..... Fred Henning

PHOENIX

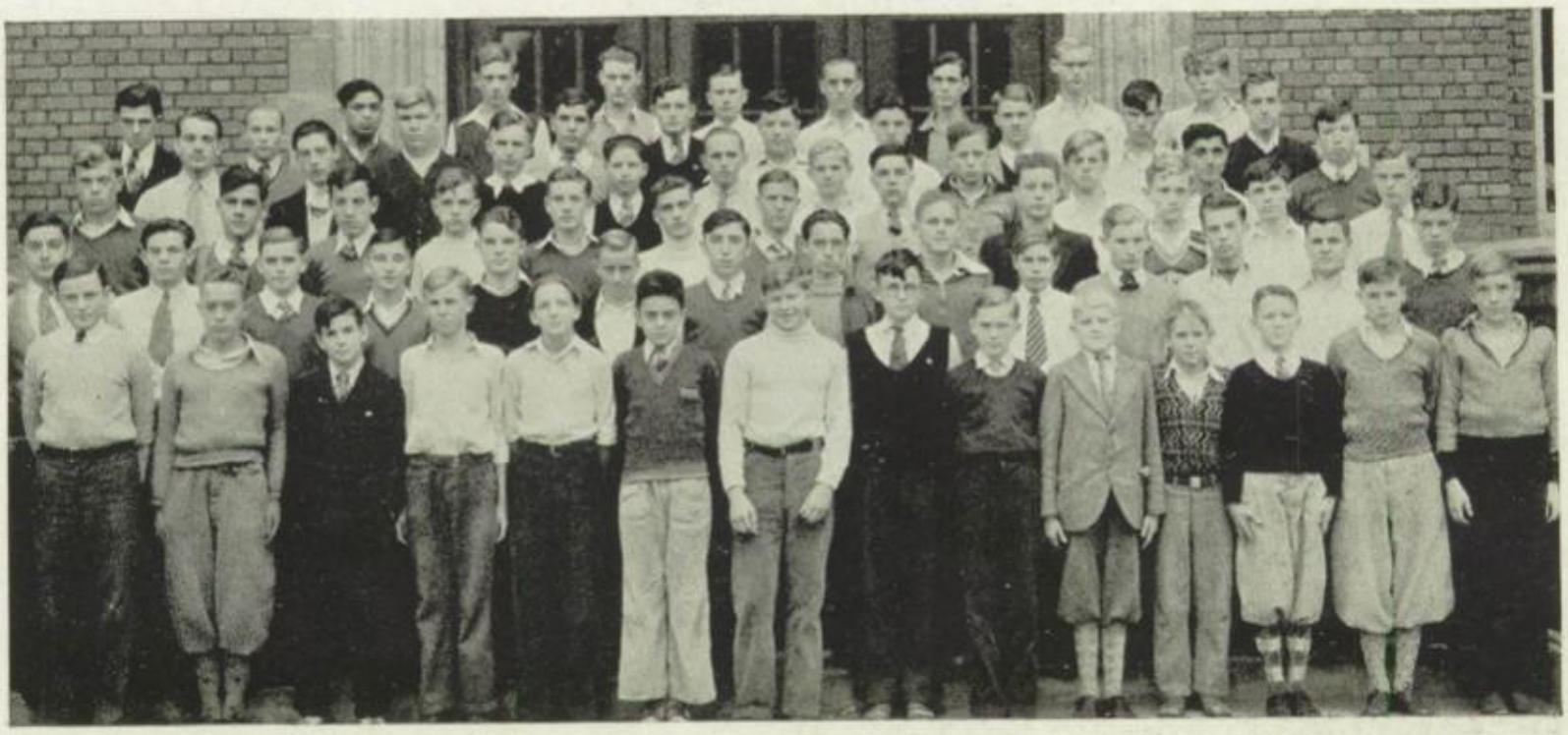

10 A BOYS

ROW VI: George McRoberts, Carl Stewart, LeRoy Whipple, Ray Scarwisky, Harvey Merchant, Norbert Rahr, Orvis Rhinehart.

ROW V: Robert Struntz, Robert Uhling, Nicholas Romero, William Wuksinich, Allan Moss, Sidney Lippen, Gerhardt Schueler, Donald Meyer, Duane Pells, Edward Quaerna.

ROW IV: Vernon Mallu, Dale Richards, Lester Schultz, Dale Reise, Floyd Pake, Gerhardt Wellenkotter, Earl Wellenkotter, Lester McClaughlin, Raymond Munson, Jack Moccero, Charles Lange.

ROW III: William Wirkus, Wilbur Parry, Ronald Lee, Kenneth Reublin, Frederick Viken, Willard Perleberg, Everett Spry, Maurice McCarthy, Daniel McCarthy, Wallace McRoberts, Wilbur Sweet, Edward Sheldon.

ROW II: Clifford Nunn, Cleda Rash, Harris Manz, Robert Tiegs, John Nitz, Harold Palmer, Vincent O'Leary, Stanley Simmons, David Disch, Chatfield Sonnerburg, Leo Mullin, Richard Simmons, Charles Reece, Francis Sudden.

ROW I: Wesley Mitchell, Donald Morgan, Ernest Walsh, Maynard Smith, Elmer Morris, Lucien Rimele, Kenneth Michaelson, Irwin Nye, Sherman Metcalf, Jean Timm, Raymond Quade, William Thorne, Carl Timm, Robert Sherman.

PHOENIX

10 A GIRLS

ROW VII: Ruth Marcus, Lois Kull, Jeanne Lamoreaux.

ROW VI: Marjorie Siebel, Viola Thatcher, Dorothy Richards, Dorothy Tracy, Geraldine Prielip, Donna Wilder, Dorothy Miller, Marie Olson, Elizabeth Stewart, Phyllis Vogel, Edna Little, Edna Magritz, Mable Mackin.

ROW V: Kathryn Palmer, Lillian Slevert, Florence O'Leary, Arlene Neumiller, Ruth Lenz, Dorothy Prox, Dorothy Zehme, Margaret O'Leary, Verna Wolfe, Mary Alice Langer, Bernice Monahan, Helen Lohry, Fay Wallace.

ROW IV: Florence Van Heise, Geraldine Weaks, Mary Strain, Margaret Pickett, Winnifred Ryan, Lucille Muenchow, Annette Schiefelbein, Leone Lindley, Betty Green, Myrtle Sathre, Marion Ludeman, Wilma Vance, Bernice Shauer, Mabel McDermott.

ROW III: Elizabeth O'Hara, Pauline Raisbeck, Priscilla Malmberg, Ann Yahn, Lorraine Zemke, Maxine Pope, Dorothy McDermott, Dorothy Thompson, Berneice Pautch, Kathryne McGowan, Marjorie Lohry, Lucille Siggelkow, Ella May Schumacher, Florence Maves, Katherine McKeown, Dorothy Pardee.

ROW II: Jane Spaulding, Margaret Strain, Sigrid Utterberg, Priscilla Wolcott, Bernice Neu-Mueller, Florence Thompson, Lorraine Schultz, Twila Tucker, Frances Wolfe, Ellen Knutson, Winifred Rector, Harriet Lindley, Josephine Whitehead, Gladys Pire, Aline Pope.

ROW I: Mary Ryan, Olga Kowal, Angela Rittenhouse, Dorothy Kuhlow, Dorothy Schauer, Phyllis Pierson, Margaruite Riese, Evelyn Minnick, Oleda Lund, Mary Murphy, Evelyn Perleberg, Ruth Prucss, Maxine Nelson, Ruth Lowell, Mr. Henning.

PHOENIX

10 A GIRLS

ROW VII: Lillian Anderson, Gertrude Hawthorne, Genevieve Conway, Phyllis Gardner, Ella Fiedler, Gretchen Hammarlund, Marion Ehrlinger, Miriam Heldt, Jean Cash, Beata Fuchs, Lois Kaiser, Dorothy Kerl.

ROW VI: Betsy Farnum, Florice Bessier, Constance Kemp, Adeline Donner, Lisetta Jensen, Gladys Howard, Betty Green, Hortense Bell, Kathryn Fuczyla, Alice Keating, Betty Freese, Edna Freese.

ROW V: Anna Marie Goethe, Agnes Cerny, Vera Curtis, Genevieve Cerny, Helen Higgins, Gertrude Erdman, Ruby Davis, Gertrude Bolwahn, Thero Bumgardner, Lorraine Hager, Edna Little.

ROW IV: Lucile Hammes, Dorothy Gardner, Eleanor Hoff, Veronica Bier, Arlene Birchotz, Helen Harvey, Shirley Kauffman, Ellen Hiel, Mae Jorgenson, Ruth Broderick, Katherine Drenning, Dorothy Houghton, Celia Hawlac, Helen Fejta, Margaret Garske.

ROW III: Jean Kauffman, Marion Forrest, Faith Dickenson, Barbara Catlin, Katheryne Behrendt, Eileen Fuller, Mary Edwards, Isabel Gitz, Lorraine Drew, Margaret Howard, Vivian Bosinshi, Ethel Embs, Margaret George.

ROW II: Sally Kennett, Dorothy Anderson, Edith Jerome, Maxine Pope, Dorothy Jones, Virginia Jersild, Shirley Day, Geraldine Dobson, Evelyn Heath, Helen Hickey, Geraldine Haven, Margaret Gaffey, Alma Elmer, Josephine Carta.

ROW I: Gwendlyn Flint, Dorothy Flood, Marie Bier, Esther Bienash, Ethel Curtis, Jane Fisher, Jean Gage, Dorothy Davey, Bernice Halverson, Mildred Hiese, Doris Dean, Doris Anderson, Jeannette Haffery, Theresa Bier, Beatrice Costello.

PHOENIX

GRADUATING CLASS, JUNE, 1933

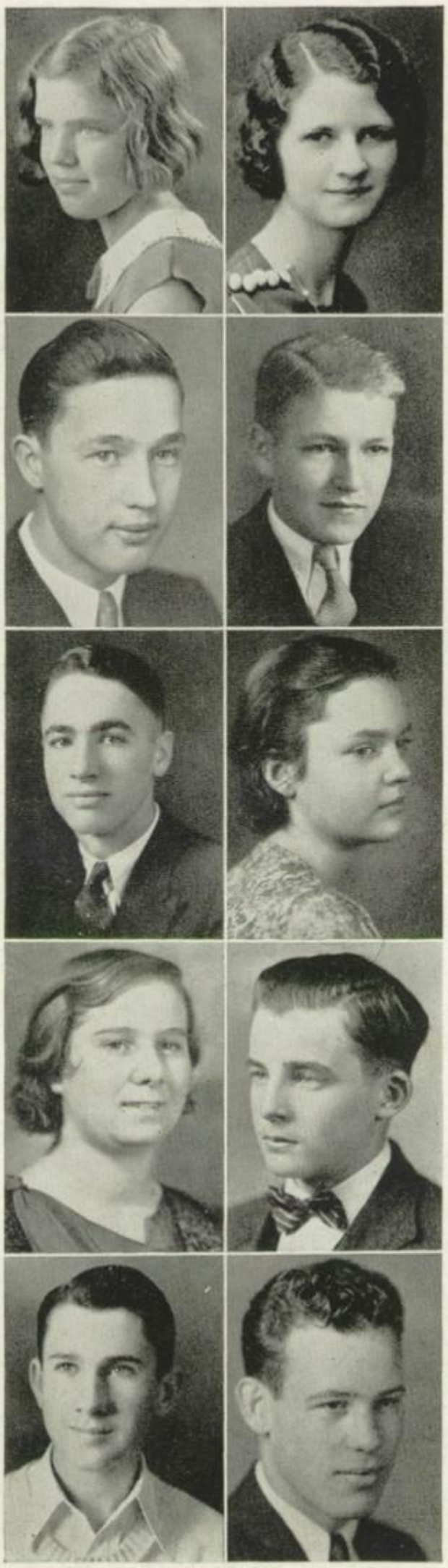

ADAMS, RUTH

Glee Club 3.

AFFELT, RUTH

Commercial Club 4; International Club 4.

AMBROSE, RUSSELL

Intramurals 2, 3, 4; Swimming Team 4.

ANDERSON, HERMAN

Future Farmers 3, 4; Intramurals 2, 3, 4; Hi-Y 2, 3, 4.

ANGILLELO, JOSEPH

Intramurals 2, 3, 4.

AUSTIN, FLORENCE JANE

Cashier 2; Chemistry Club 4; French Club 2, 3; International Club 4; National Honor Society 3, 4; Nature Study Club 3; Phoenix 3, 4; Photography Club 3; Quill and Scroll 4.

AUSTIN, FRANCES

Glee Club 3, 4; Y-Unity 2, 3, 4; President 3.

AUSTIN, FRANKLIN

Cashier 4; Chemistry Club 4; International Club 4; Intramurals 2, 3, 4; National Honor Society 4; Student Cabinet 4; Future Farmers 4.

AUSTIN, HARLAN

Band 2, 3, 4; International Club 4; J-Club 3, 4; National Honor Society 4; Orchestra 2, 3, 4; Orpheus 2, 3, 4.

BACON, FLOYD

Band 2; Football 2, 3, 4; Intramurals 2, 3, 4; Phoenix 3; Swimming 2.

PHOENIX

GRADUATING CLASS, JUNE, 1933

BALIS, MARY

Grace Dodge Girl Reserves 3, 4; Phoenix 4.

BEGGS, GERALDINE

Grace Dodge Girl Feserves 2, 3; International Club 4.

BEVERSDORF, MARGARET

Baseball 4; Basketball 4; Volleyball 4.

BIENASH, EVELYN

Girl Reserves 3.

PAUTSCH, ORRIE, JR.

Basket-ball 3, 4; Football 3; Intramural 2, 3, 4; Class Play 4.

Orrie Pautsch
"Henry"

BOSTWICK, CHARLES

Band 2, 3, 4; Hi-Y 2, 3, 4; International Club 4; Orpheus Club 2, 3, 4; Swimming Team 4; Student Cabinet Vice President 4; Vice President of Class 4; Track 3, 4.

BOYER, VERNE

Band 4; Intramurals 2, 3, 4. Class Play 4.

BRADY, ROBERT

Blue-J 3, 4; Football 2, 3, 4; Intramurals 2, 3, 4; Track 4;

BRYDEN, ROGER

Intramurals 4.

BUGGS, DONALD

Intramurals 2, 3, 4.

PHOENIX

GRADUATING CLASS, JUNE, 1933

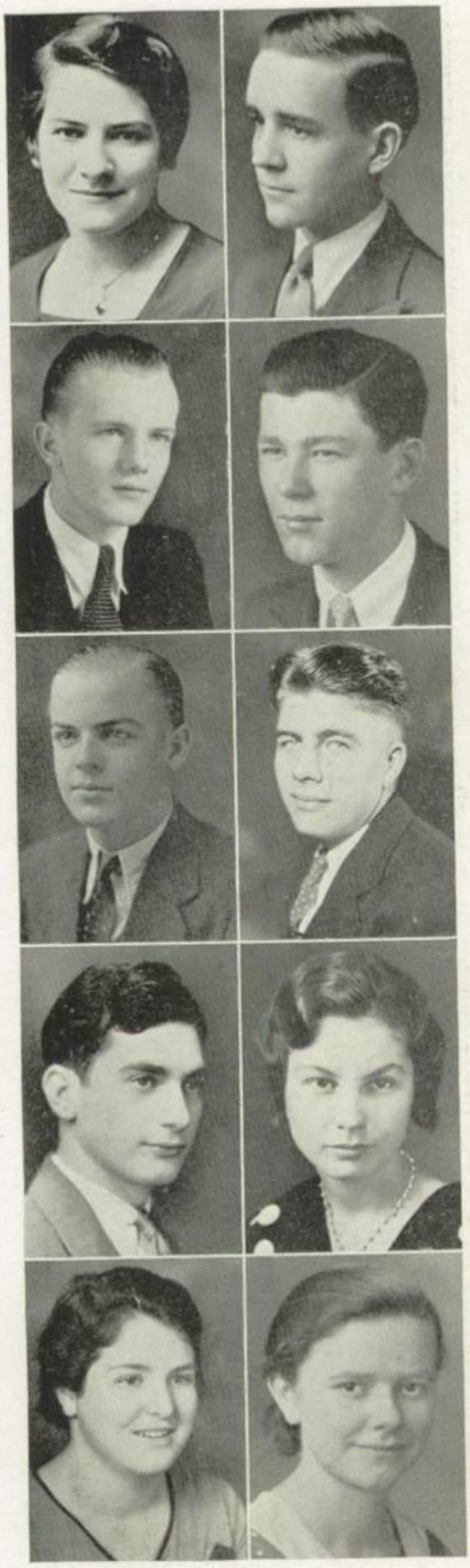

CAIN, DOROTHY

CANNON, ROBERT

National Honor Society 4; Student Cabinet 3, 4; Intramurals 2.

CAREY, FONTAINE

Intramurals 2, 3, 4; J-Club 3, 4; French Club 2, 3; Blue-J 4; International Club 4; Track 2, 3, 4; Cross Country 3, 4.

CARNEY, JOHN

Football 3; Hi-Y 3, 4; Intramurals 2, 3, 4.

CARY, WILLIAM

Football 4; Volleyball 4; Waterball 4.

CHAPMAN, JAMES

A Capella Choir 2, 3, 4; Glee Club 2, 3, 4; Intramurals 2, 3, 4; Phoenix 3.

COHEN, ISRAEL

A Capella Choir 2, 3, 4; Glee Club 2, 3, 4; Dramatic Club 2, 3, 4; International Club 4; Phoenix Business Staff 3; Business Manager 4; Quill and Scroll 4.

COLLETT, DOROTHY

G. A. A. 2; Girl Reserves 2, 3, 4; Glee Club 2, 3, 4; International Club 4; Mixed Chorus 4; Science Club 3; National Honor Society 4.

CONLEY, FRANCES

Basketball 4; G. A. A. 4; Kittenball 4; Volleyball 4.

CREUTZ, EDITH

G. A. A. 2; Secretary and Treasurer 2; International Club 4; National Honor Society 3, 4; Nature Study Club 3; Phoenix 3, 4; Photography Club 3; Quill and Scroll 4.

PHOENIX

GRADUATING CLASS, JUNE, 1933

REILLY, BEATRICE

CRONIN, PATRICIA

Cashier 3; G. A. A. 2, 3, 4; Spanish Club 3; Student Cabinet 2; Treble Clef Club 4.

DALY, HOWARD

Hi-Y Club 4; Intramurals 2, 3, 4.

DAVIES, FLORENCE

Class Play 4; G. A. A. 2, 3, 4.

DELANEY, MARGARET

Assistant Cashier 3, 4; Baseball 2, 3, 4; Basketball 2, 3; Cashier 2; G. A. A. 2, 3, 4; Student Cabinet Vice Representative 4; Tennis 2; Tumbling 2.

DE LONG, DOROTHY

Commercial Club 4; Grace Dodge Girl Reserves 2, 3, 4; International Club 4.

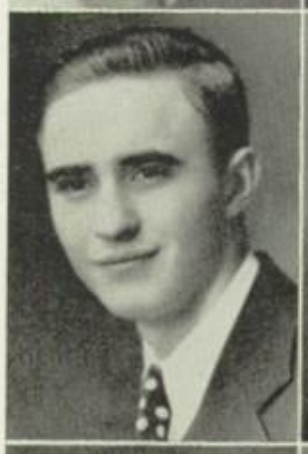

DOCKHORN, FAY

Blue-J 2, 4; Future Farmers 2, 3; Intramurals 2, 3, 4.

DOHENY, CHARLES

Chemistry Club 3; Dramatic Club 3, 4; Intramurals 3, 4; Photography Club 3; Class Play 4.

DOOLEY, KATHRYN

Intrenational Club 4; Blue-J 4.

DORAN, PETER

Basketball 2, 3, 4; Football 3, 4; Hi-Y 2, 3, 4; Intramurals 2, 3, 4.

PHOENIX

GRADUATING CLASS, JUNE, 1933

DREW, RITA

Quincey, Illinois High School 2; Student Cabinet 4; Dramatic Club 4; Girl Reserves 4; National Honor Society 4.

DUFFY, HELEN

Commercial Club 3, 4; Forum Club 4.

ENLOE, ALFRED

Basketball 2; Football 2, 3, 4; J-Club 4; Track 2, 3, 4.

EICHACKER, PEARL

Assistant Cashier 2; Grace Dodge Girl Reserves 4.

FAIRFIELD, EVELYN

Band 2, 3, 4.

FILTER, VINIDA

Cashier 2; Commercial Club 3, 4; International Club 2; Science Club 3; Student Cabinet 3.

FISH, BEN

Cashier 3; Chemistry Club 3, 4; President 4; Football 3, 4; Hi-Y 4; Intramurals 2, 3, 4; Laboratory Assistant 4; Student Cabinet 3, 4.

FOWLER, VIVIAN

FREDENDALL, EUGENE

Cabinet Representative 2.

FUCZYLA, ANN

Cashier 3; Commercial Club 4; International Club 4; Student Cabinet 4.

PHOENIX

GRADUATING CLASS, JUNE, 1933

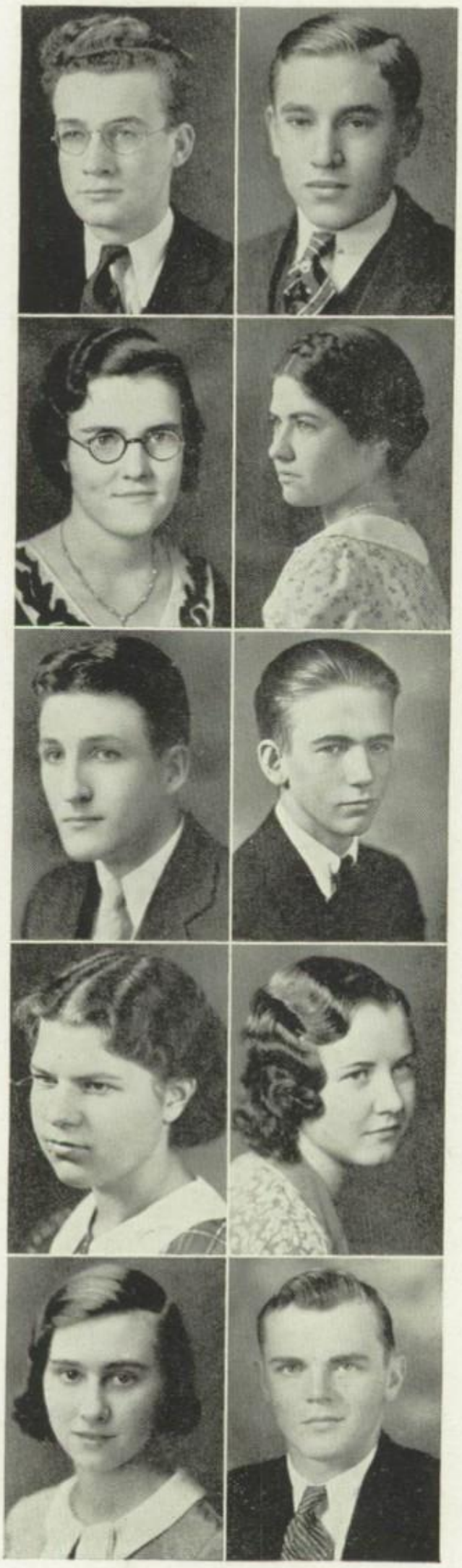

FULLER, FRANCIS

Blue-J 2; Cabinet Representative 2; Cashier 4; Chemistry Club 3, 4; Vice President 4; Dramatic Club 3; French Club 2, 3; Vice President 3; Hi-Y 3, 4; International Club 4; National Honor Society 4.

FULLER, FRED

Hi-Y 4; Intramurals 2, 4.

FULLER, LUCILLE

Cashier 4; International Club 4; Forum Club 4.

GETCHELL, CARROLL

French Club 3; G. A. A. 2, 3; Girl Reserves 2, 3, 4; Glee Club 4; Orchestra 2, 3, 4; Orpheus Club 3, 4.

GRIFFEY, MYRON, JR.

Band 2, 3, 4; Cashiers 4; Intramurals 2, 3, 4; Orchestra 2, 3, 4; Swimming 2, 3.

GRUBB, PAUL, JR.

Blue-J 2, 3, 4; Collector 2, 3; Chemistry Club 3; Forum Club 4; Hi-Y 2, 3, 4; Intramurals 2, 3, 4; J Club 4; Laboratory Assistant 4; Prom Committee 3; Swimming Team 2, 3, 4.

GRUNZEL, ANITA

Assistant Cashier 2; Baseball 2; Blue-J 4; Cashier 3; Commercial Club 3, 4; Forensics 4; G. A. A. 2, 3; Vice President 3; Glee Club 3; Y Unity 3, 4; Archery 2.

HALL, EDITH

Commercial Club 4; Library Assistant 3.

HANAUSKA, GRETCHEN

A Capella Choir 2, 4; Assistant Cashier 4; Girl Reserves 3, 4; Glee Club 2, 3, 4.

HANSEN, LEE

A Capella Choir 3, 4; Student Cabinet 4; Cashier 2; Chemistry Club 3; Class Vice President 3; Football 2, 4; Glee Club 2, 3, 4; Intramurals 2, 3; J Club 4; Orchestra 2, 3; Track 2.

PHOENIX

GRADUATING CLASS, JUNE, 1933

HARTMAN, JOYCE

A Capella Choir 2, 3, 4; Band 2, 3; Basketball 3; Class President 2; Fidelis Board 3; G. A. A. 2; Girl Reserves 2, 3, 4; Glee Club 2, 3, 4; President 3; International Club 4; National Honor Society 3, 4; Orpheus Club 3; Phoenix 3, 4; Student Cabinet Secretary-Treasurer 4; President 4; Quill and Scroll 4; Prom Committee 3; Class Play 4.

HEENAN, ELSIE

A Capella Choir 3, 4; Blue-J 4; Girl Reserves 3, 4; Glee Club 3, 4; International Club 4; National Honor Society 3, 4; Vice President 4; Science Club 3.

HILLER, LILLIAN

A Capella Choir 2.

HINKLE, RUBY

G. A. A. 2, 4; Glee Club 3, 4; Hockey 4; Tumbling 2, 4; Volley Ball 4.

HOLMES, HAROLD

Band 2; Basketball 2, 3, 4; Football 4; Intramurals 2, 3, 4.

HARTMAN, RALPH

A Capella Choir 3; Band 2, 3; Cashier 3; Glee Club 2, 3, 4; Hi-Y 2, 3, 4; International Club 4; J-Club 4; Photography Club 3; Prom Committee 3; Science Club 3; Secretary 3; Spanish Club 3; Swimming 2, 3, 4; Dramatic Club 4.

HEHNKE, ELMER

Dramatic Club 4; Debate Team 4; Forum Club 4; Glee Club 2; Hi-Y 2, 3, 4; President 4; Intramurals 2, 3, 4; Oratory 4; Phoenix 4.

HILT, ELLEN

Girl Reserves 2.

HOFFMAN, DOLORES

Basketball 3; Blue-J 4; Cabinet Representative 4; Commercial 3, 4; Vice President 4; Forensics 4; Forum Club 4; Secretary 4; International Club 4; Phoenix 4; Science Club 3.

HOUGH, JOHN

Blue-J 3; Cashier 2, 3; Hi-Y 2, 3, 4; Intramurals 2, 3, 4; J-Club 3, 4; Laboratory Assistant 3; Prom Committee 3; Swim Manager 3, 4; Class Play 4.

PHOENIX

GRADUATING CLASS, JUNE, 1933

HURT, OLIVE

Girl Reserves 2, 3; International Club 4; Spanish Club 3.

HYZER, ROBERT

Blue-J 3, 4; Advertising Manager 4; Cashier 3, 4; Chemistry Club 3, 4; Vice President 4; Hi-Y 4; International Club 4; Intramurals 2, 3, 4; Laboratory Assistant 4; Prom Committee 3; Spanish Club 3.

JENSEN, HAROLD

Hi-Y 2, 3, 4; Vice President 4; International Club 4; Intramurals 2, 3, 4; Spanish Club 3.

JERRUE, KAY

A Capella Choir 3, 4; Basketball 2; Dramatic Club 2, 3, 4; Fidelis Board 2; French Club 2, 3; Girl Reserves 2, 3, 4; Glee Club 2, 3, 4; Prom Committee 3.

JOHNSEN, ELAINE

Girl Reserves 2, 3, 4; Glee Club 4.

JONES, ALVERTA MAE

A Capella Choir 2; G. A. A. 2, 3, 4; Girl Reserves 3, 4; Life Saving 2; Phoenix 3.

JONES, ELIZABETH

Chemistry Club 2; Chorus 4; Glee Club 3, 4.

JOYCE, CATHERINE

Commercial Club

KASMARK, VIRGINIA

A Capella Choir 2, 3, 4; Commercial Club 4; Glee Club 2, 3, 4; Vice Representative 4.

KIRK, DONALD

Cashier 2; Intramurals 2, 3, 4.

PHOENIX

GRADUATING CLASS, JUNE, 1933

KNEIP, LOUISE

A Capella Choir 2, 3, 4; Girl Reserves 3, 4; Glee Club 2, 3, 4; Life Saving 2.

KNIPP, GEORGE

Basketball Captain 4; Student Cabinet 2; Cashier 2; Hi-Y 2, 3; J-Club 2, 3, 4; Intramurals 2, 3, 4; Varsity Football 2, 3, 4; Varsity Basketball 2, 3, 4; Varsity Track 2, 3, 4.

KNIPSHIELD, VERNEILLE

Commercial Club 4; Phoenix 4.

KOEBERL, DOROTHY

Cashier 2; Commercial Club 3, 4; Phoenix 4; Y-Unity 3, 4; Vice Representative 3.

KREBS, IRVIN

Band 2; Intramurals 2, 3, 4.

KRESSIN, CHARLOTTE

Blue-J 2, 4; Chemistry Club 3; Chorus 4; Dramatic Club 4; Forensics 3, 4; Forum Club 4; French Club 3; President 3; Glee Club 3, 4; International Club 4; Kittenball 2; Phoenix 3; Student Cabinet Representative 3, 4; Class Play 4; National Honor Society 4.

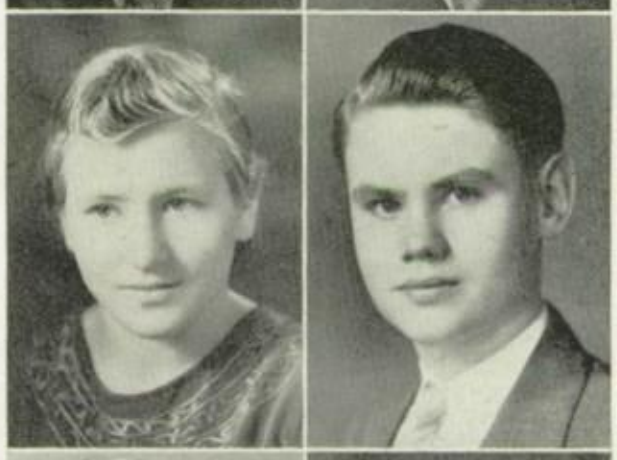

LA FLEUR, ELIZABETH

LAGERMAN, ELMER

Transferred from Elkhart High School; Hi-Y 4; Forensics 4; Intramurals 4.

LANGDON, JACK

Cashier 3, 4; Intramurals 2, 3, 4.

LA SURE, LEONARD

Cashier 2; Intramurals 2, 3, 4.

PHOENIX

GRADUATING CLASS, JUNE, 1933

LEVY, JULES

Intramurals 2, 3, 4; Varsity Football 2; Varsity Tennis 3, 4.

LIDDELL, HARRIET

A Capella Choir 4; Blue-J 2, 3, 4; News Editor 3, 4; Girl Reserves 2, 3, 4; Glee Club 4; Phoenix 2, 3, 4; Editor 3; Student Adviser 4; Quill and Scroll 3, 4; Secretary 3, 4.

LIEN, MARTINUS

Cashier 4; Intramurals 3, 4.

LITTLE, VICTOR

Student Cabinet 4; Class Secretary and Treasurer 4; Spanish Club 3; Track 4; Future Farmers 2, 3, 4; President 4; Intramurals 2, 3, 4.

LITTS, JOANNE

A Capella Choir 4; Blue-J 2; Cabinet Representative 2; Vice Representative 3; Glee Club 3, 4; Girl Reserves 2, 3, 4; Cashier 3; International Club 4; National Honor Society 3, 4; Treasurer 3; Phoenix 4; Prom Committee 3.

LOWELL, STANLEY

Intramurals 2, 3, 4; Second Team Football 3.

LUND, MILDRED

Baseball 2, 3; Girl Reserves 2, 3.

LUX, MARGARET

Cashier 4; Commercial Club 4; Girl Reserves 2, 3, 4.

MC AULIFFE, MARY

Commercial Club 3, 4; President 4; Fidelis President 4; National Honor Society 4; Student Cabinet 2, 3, 4.

MC CONNON, RUTH

Commercial Club 3; Dramatic Club 4; Forensics 2; Forum Club 4; Girl Reserves 2, 3, 4.

PHOENIX

GRADUATING CLASS, JUNE, 1933

MC CUE, JEROME

Intramurals 3; Spanish Club 3.

MC GHEE, JAMES

Dramatic Club 4; Intramurals 2, 4.

MC HAFFEY, VIVIAN

G. A. A. 2, 3; Girl Reserves 2.

MACKIN, MARY

Dramatic Club 3, 4; G. A. A. 4; Girl Reserves 2, 3, 4.

MAINE, RUTH

Commercial Club 4; Y-Unity 3, 4.

MAKOOL, YVONNE

Blue-J 4; Commercial Club 3, 4; French Club 2, 3; Girl Reserves 4; President 4; International Club 4; National Honor Society 4; Vice Representative 3; Secretary and Treasurer International Club 4; Class Play Staff 4.

MALBON, ROSE

Commercial Club 4.

MAPES, HOWARD

Transferred fom Madison East.

MASTERSON, WINIFRED

Assistant Cashier 3; Blue-J 4; Commercial Club 3, 4; Secretary and Treasurer 4; Grace Dodge Girl Reserves 4; Phoenix 4.

MAVES, HARRY

Intramurals 2, 3, 4; Track 3, 4.

PHOENIX

GRADUATING CLASS, JUNE, 1933

MAXFIELD, GERALD

Blue-J 2, 3, 4; Cashier 2, 3; Dramatic Club 2, 3, 4; Glee Club 2, 3; Hi-Y 2, 3, 4; Intramurals 2, 3, 4; Phoenix 3, 4; Swimming team 2, 3, 4; Quill and Scroll 4; National Honor Society 4.

MAYLORD, RAYMOND

Intramurals 2, 3, 4.

MEYER, CARL

Cashier 2, 3; Intramurals 2, 3, 4.

MEYER, GERTRUDE

Basketball 2; Cashier 3, 4; Girl Reserves 2, 3, 4; Y-Unity 4.

MEYERS, HELEN

Blue-J 2, 3, 4; Editor-in-chief 4; G. A. A. 2, 3, 4; J Winner 4; Junior Camp Director 2; National Honor Society 4; Quill and Scroll 3, 4; Senior Red Cross Life Saving 3; Student Swim Instructor 2, 3, 4; Treble Clef Glee Club 4.

MILLER, EUGENE

Transferred from Kokoma High School; Intramurals 3.

MILLER, WARREN

Future Farmers 2, 3, 4; Intramurals 2, 3, 4; Spanish Club 3.

MOORE, KENNETH

Intramurals 2, 3, 4.

MOSELEY, LUCIUS

Football 4; Hi-Y 3, 4; Secretary 4; Intramurals 2, 3; Simming 4; Track 3, 4; Vice-representative Student cabinet 4.

MULLEN, ROBERT

Cabinet Representative 3, 4; Future Farmers 2, 3, 4; Secretary 3; President 4; Intramurals 2, 3, 4; Track 4.

PHOENIX

GRADUATING CLASS, JUNE, 1933

MURPHY, MARCELLA

Blue-J Typist 4; Commercial Club 4; Girl Reserves 2; International Club 4; Y-Unity Club 4.

NEHLIG, EVA

G. A. A. 2; Glee Club 3, 4; Choir 4.

NEUMUELLER, MELVIN

Cabinet Representative 3; Cashier 4; Hi-Y 3, 4; Intramurals 2, 3, 4.

NORTON, RUTH

French Club 2; International Club 4.

O'HARA, JOSEPHINE

G. A. A. 4.

O'LEARY, IRENE

Assistant Cashier 4; Blue-J 4; Commercial Club 3, 4; Grace Dodge Girl Reserves 2, 3, 4.

PARR, HAROLD

Cashier 2; Future Farmers 2, 3, 4; Intramurals 4.

PETTERS, CHARLES

Glee Club 4; Hi-Y 2; Intramurals 2, 4; Mixed Chorus 4; Student Cabinet 2; National Honor Society 4.

PIERCE, EDITH

Transferred from Madison East High School.

QUADE, THELMA

Commercial Club 4; Girl Reserves 3, 4.

PHOENIX

GRADUATING CLASS, JUNE, 1933

RECOY, DONALD

Football 3, 4; Hi-Y 4; Intramurals 2, 3, 4; J Club 4.

RICHARDS, DONALD

Basketball 3, 4; Chemistry Club 3; Glee Club 4; Golf 2, 3, 4; Intramurals 2, 3, 4; J-Club 3, 4; Mixed Chorus 4; Class Play 4.

RICHARDS, GRANT

A Capella Choir 2, 3; Class President 4; Debate Team 4; Captain 4; Dramatic Club 3; Forum 4; Glee Club 2, 3, 4; President 3, 4; Hi-Y 2, 3, 4; Intramurals 2, 3; Class Play 4.

RIDLEY, MADGE

Glee Club 4; Life Saving 2, 4; Orpheus 4; Orchestra 2.

ROGERS, CARLOTTA

Glee Club 4; Girl Reserves 2, 3, 4.

RUPNOW, ADELINE

RYAN, ELIZABETH

Blue-J 2; Chemistry Club 3; Forum 4; Glee Club 2, 3, 4; International Club 4; Y-Unity 2, 3, 4.

RYAN, HELEN

Basketball 2; Blue-J 2, 3; Feature Editor 3; Assistant Editor 3; Chemistry Laboratory Assistant 3; G. A. A. 2, 3, 4; Life Saving 3; Swimming Instructor 2, 3; Tumbling 2, 3; Track 2; Quill and Scroll 4; National Honor Society 4.

SAGE, JOHN

Glee Club 2, 3, 4; Choir 2, 3, 4; Intramurals 2, 3, 4; Hi-Y 4.

SCHIEFELBEIN, EVELYN

Dramatic Club 2; Treble Cluf 4; Basketball 2.

PHOENIX

GRADUATING CLASS, JUNE, 1933

SCHOEBERLE, DOLORES

SCHLOEMER, MARY ELLEN

G. A. A. 2, 3, 4; Dramatic Club 3, 4; Science Club 3; International Club 4; Blue-J 2; Prom Committee 3; Forum Club 4; Basketball 2, 3; Baseball 2, 3.

SCHMIDLEY, LOIS MARY

Glee Club 2, 3, 4; Choir 2, 3, 4; Dramatic Club 3, 4; Blue-J Typist 4; Prom Committee 3; Girl Reserves 4.

SEEMAN, ELEANORA

Commercial Club 3, 4; Girl Reserves 2, 3, 4; Secretary-Treasurer 3; Phoenix 4.

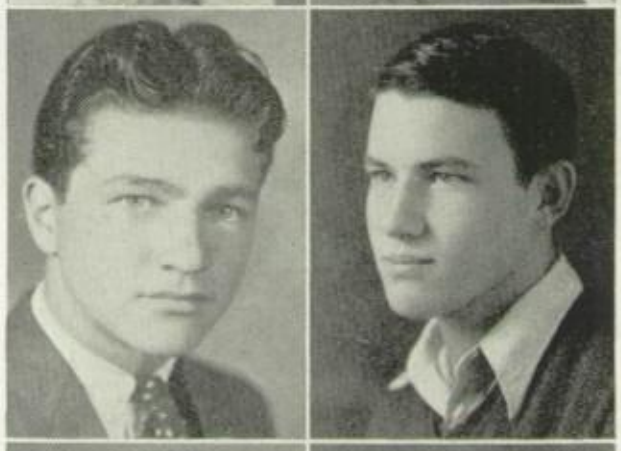

SHERMAN, DAVID

Intramurals 2, 3, 4; Glee Club 2, 3, 4; Chorus 2, 3; Phoenix 3; Blue-J 3, 4; French Club 2, 3; International Club 4; Dramatic Club 4; Tumbling 3, 4; Cheer Leader 4; Student Cabinet 2.

SHULTIS, ROBERT

Swimming 4; Football 4; Track 3; Glee Club 2; Intramurals 2, 3, 4.

SIKHART, SUSAN

French Club 2, 3; Class Play Staff 4; International Club 4; Commercial Club 3; Phoenix 4; Prom Committee 3; National Honor Society 4.

SILVERTHORNE, GERALD

Student Cabinet 2; Glee Club 3, 4; Band 4; Tennis 2, 3; Intramurals 2, 3, 4; Blue-J 2; Vice President of Class 2, 3; Class Play 4.

SMITH, ALBERT

Intramurals 2, 3, 4; Band 2.

SMITH, ROBERT

Basketball 2, 3, 4; Class President 3; Football 2, 3, 4; Hi-Y 3, 4; Vice President 4; J-Club 4; Track 2, 3.

PHOENIX

GRADUATING CLASS, JUNE, 1933

SOLLINGER, MARGARET

Basketball 2; G. A. A. 2, 3; Student Cabinet 4.

STEVENS, WILLIAM

Chemistry Club 3; Cabinet Representative 3, 4; President 4; Debating 4; Forum 4; Intramurals 2, 3, 4; Hi-Y 3, 4; Secretary 4; National Honor Society 3, 4; Phoenix 3, 4; Oratory 4; Quill and Scroll 4.

STRESSMAN, STANLEY

Football 2, 3, 4; Intramurals 2, 3, 4; Kittenball 2, 3, 4.

SWEGMAN, GLORIA

Blue-J 2; Dramatic Club 2, 3, 4; Phoenix 3, 4; Prom Committee 3; Treble Clef 4.

THEURER, JANE

Band 2, 4; Blue-J 3; Cabinet 2; Dramatic Club 2, 3, 4; French Club 2, 3; Prom Committee 3.

STEINKE, GUSTAV

Blue-J 2; Intramurals 2, 3, 4; Phoenix 2.

STONEY, FRANCES

Blue-J 2, 3; Basketball 2; G. A. A. 2; Girl Reserves 2, 3.

SULLIVAN, BERNADINE

Orchestra 4.

TERRILL, MILTON

Basketball 2, 3, 4; Football 2, 3, 4; Captain 4; Hi-Y 3; Baseball 2, 3, 4; J-Club 2, 3, 4; Secretary 4.

TIEGS, GEORGE

Blue-J 2, 3; Cabinet 2, 4; Secretary-Treasurer 4; Chemistry Club 4; Cashier 2, 3, 4; Dramatic Club 3, 4; Hi-Y 4; Laboratory Assistant 3, 4; National Honor Society 4; Swimming team 4; Quill and Scroll 4.

PHOENIX

GRADUATING CLASS, JUNE, 1933

TIMM, ROSS

Band 2, 3, 4; Chemistry 4; Glee Club 2, 3; Hi-Y 4; Intramurals 2.

TIMPANY, AGNES

G. A. A. 2; Life Saving 2, 3, 4; Phoenix 4; Student Swim Instructor 3.

TUITE, JOE

Baseball 2, 3, 4; Basketball 2, 3, 4; Football 2, 3, 4; J-Club 4.

ULLIUS, LOUISE

Baseball 2, 3, 4; Basketball 2; Cashier 2, 3; G. A. A. 2, 3; Grace Dodge Girl Reserves 2, 3, 4; President 3, 4.

VIGDAHL, LENORA

Assistant Cashier 2; Blue-J 4; Cashier 4; Grace Dodge Girl Reserves 4; National Honor Society 4; Cabinet 3, 4.

VINEY, DOROTHY

VOLBRECHT, LUCILLE

Girl Reserves 2; Blue-J 4; International Club 4; Glee Club 2; Dramatic Club 4; Assistant Cashier 2, 3, 4; Cashier 3; G. A. A. 3.

WANNINGER, MARIE

Baseball 3; Blue-J 4; Commercial Club 3, 4; Grace Dodge Girl Reserves 2, 3, 4; Secretary-Treasurer 3; President 4; Volleyball 4.

WARD, BETTY

French Club 3; International Club 4; National Honor Society 3, 4; Phoenix 3, 4; Prom 4; Quill and Scroll 4; Spanish Club 3; Vice Representative Cabinet 4.

WARDEN, CLARINE

Girl's Glee Club 4; Mixed Chorus 4.

PHOENIX

GRADUATING CLASS, JUNE, 1933

WEBB, HAROLD

Baseball 3, 4; Basketball 4; Choir 3, 4; Football 4; Glee Club 3, 4.

WELCH, PHILLIP

Blue-J 2; Glee Club 2, 3; Hi-Y 3, 4; Intramurals 4; Vice-Representative.

WILCOX, ROY

Cabinet 4; Chemistry Club 3, 4; Hi-Y 3, 4; Intramurals 3, 4; Class Play 4.

WOODRING, KENNETH

Basketball 2, 3, 4; Cashier 2, 3; Football 2, 3, 4; Hi-Y 2; Intramural Baseball 2, 3, 4; J Club 2, 3, 4; Secretary 2; President 3, 4; Track 2, 3, 4.

YAHN, FRANCES

Basketball 2; Blue-J 2; Class Play Staff 4; Girl Reserves 2, 3, 4; President 2; Glee Club 3, 4; President 4; International Club 4; Mixed Chorus 4; Phoenix 3, 4; Prom Committee 3; National Honor Society 4; Secretary 3; President 4; Quill and Scroll 4. Student Cabinet 2.

YAHN, GEORGE

Phoenix 2; Assistant Editor 3; Editor-in-chief 4; Blue-J 2, 3; Sports Editor 3 ; Quill and Scroll 3; President 4; Hi-Y 2, 3, 4; Treasurer 4; Glee Club 2, 3, 4; Mixed Chorus 3, 4; Dramatic Club 3, 4; International Club 4; Assistant Cashier 2; Cashier 3; Intramurals 2, 3; Prom Committee 3.

YOUNG, GWENELDA

Glee Club 4; Cashier 4.

ZAHN, FLORENCE

Commercial Club 4.

ZELL, BERNICE

Girl Reserves 2, 3; Secretary-treasurer 3; Vice-Representative 2; Dramatic Club 3; Baseball 2; Assistant Cashier 4; Glee Club 4.

ZIEGLER, ROBERT

Intramurals 2, 3, 4; Volley ball 3, 4.

PHOENIX

CLASS HISTORY

JUNE CLASS, 1933

CLASS OFFICERS—1932-33

PRESIDENT ..... Grant Richards
VICE PRESIDENT ..... Charles Bostwick
SECRETARY AND TREASURER ..... Victor Little
ADVISER ..... Miss Deitzler

1931-32

PRESIDENT ..... Robert Smith
VICE PRESIDENT ..... Gerald Silverthorne
SECRETARY AND TREASURER ..... Carl Meyer
ADVISER ..... Miss Rodd

1930-31

PRESIDENT ..... Joyce Hartman
VICE PRESIDENT ..... Gerald Silverthorne
SECRETARY AND TREASURER ..... Israel Cohen
ADVISER ..... Miss Mason

HISTORY OF CLASS

ATHLETICS: FOOTBALL: Harold Abrams, Robert Brady, John Carney, Floyd Bacon, George Knipp, William McCarthy, Lucius Mosely, Donald Recoy, Joseph Tuite, Robert Smith, Robert Quaerna, Orrie Pautsch, Peter Doran, Harold Holmes, Benjamin Fish, Thomas Gibbons. BASKETBALL: Donald Richards, Robert Smith, Orrie Pautsch, Peter Doran, Harold Holmes, Alfred Jerg, Harry Hulick, George Knipp, Harold Abrams. TRACK: Sidney Anderson, Robert Brady, Fontaine Cary, Thomas Gibbons, Brierty Hayes, Alfred Jerg, David Sherman, Robert Smith, Robert Quaerna, Harold Parr.

PROM: May 20, great success. Robert Smith was general chairman. The decorations were oriental and Oscar Hoel's orchestra furnished the music. BLUE J EDITORS: Helen Meyers. DEBATE TEAM: Elmer Hehnke and Grant Richards. STUDENT CABINET OFFICERS: 12B—President, William Stevens; Vice-President, Allan Antisdel; Sec. & Treas, Joyce Hartman. 12A—President, Joyce Hartman; Vice-President, Charles Bostwick; Sec. & Treas., George Teigs.

NATIONAL HONOR SOCIETY: Yvonne Makool, Mary McAuliffe, Lenora Vigdal, Franklin Austin, Robert Cannon, Francis Fuller, George Teigs, Florence Austin, Edith Creutz, Joyce Hartman, Elsie Heenan, Joanne Litts, Helen Meyers, William Stevens, Betty Ward, Frances Yahn, Rita Drew, Charlotte Kressin, Helen Ryan, Suzanne Sikhart, Gerald Maxfield, Dorothy Collett, Charles Petters. QUILL & SCROLL: George Yahn, Helen Meyers, Harriet Liddell, Helen Ryan, William Stevens, Gerald Maxfield, Dolores Hoffman, Edith Creutz, Florence Austin, Israel Cohen, Joyce Hartman, Frances Yahn, George Teigs, Betty Ward.

Lots of luck.
Bill Heed

Dear Dick:
Press the upper lip! We have had fun after Luther League haven't we? I'll see you this summer.
Gwen Young 33

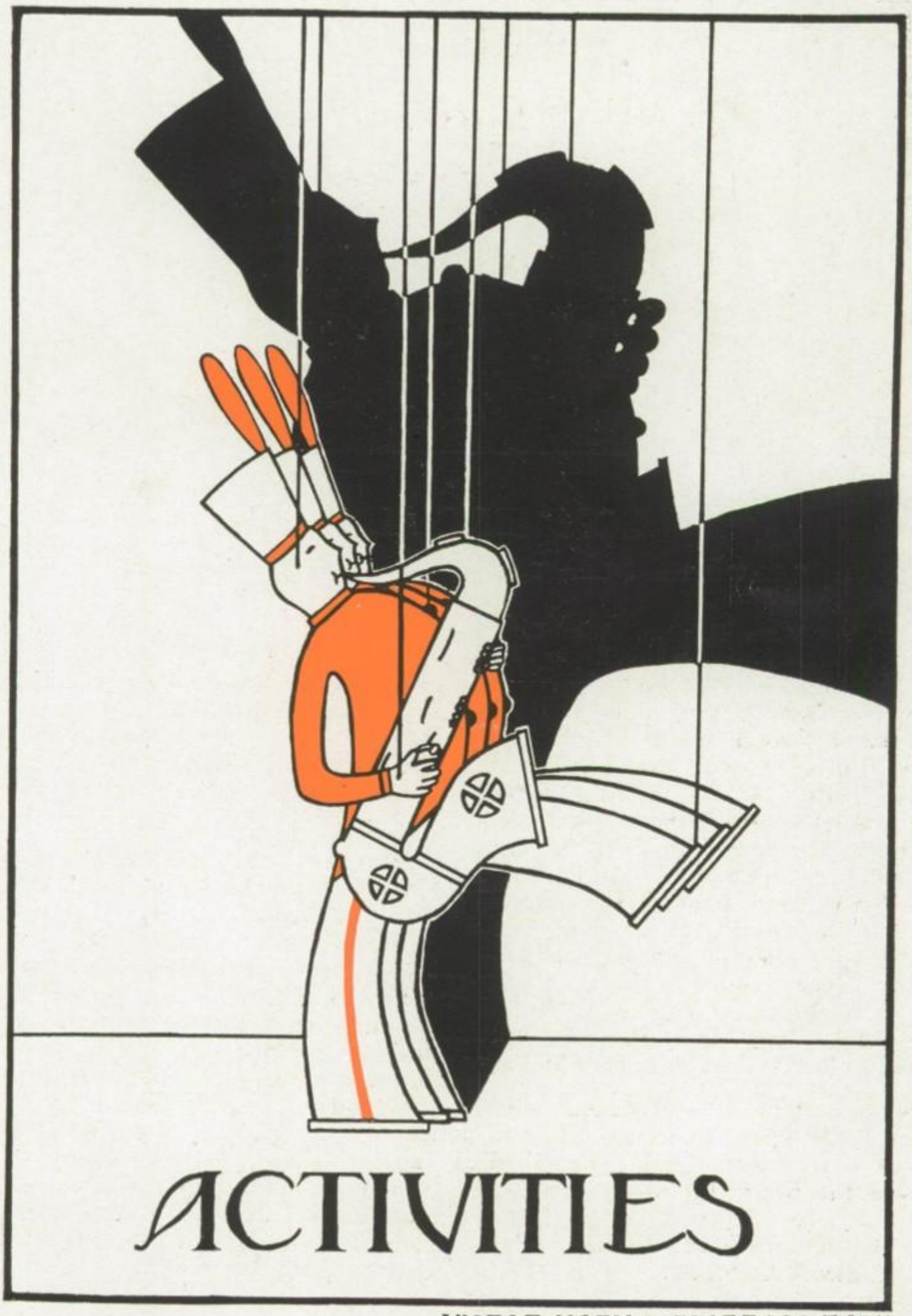
ACTIVITIES

VICTOR KATH & CLIFFORD FUNK

PHOENIX

COMMERCIAL CLUB

ROW VI: Edith Hall, Irene O'Leary, Dorothy De Long, Florence Zahn.

ROW V: Verna Helgeson, Anita Grunzel, Myrtle Hoveland, Marian Leary, Vivian Fowler, Anna Fuzyla, Rose Malbon, Ruth Afeldt, Genevieve Brown, Ellis Bohwan.

ROW IV: Esther Huggett, Ruth Maine, Marcella Murphy, Esther Dietch, Jean Marie Fisher, Janette Williams, Gladys Silverthorn, Laura Jean McPherson, Irma Lone, Frances Rudnitzki, Leila Lockart, Marlin Collicott.

ROW III: Verneille Knipshield, Frances Swanson, Constance Stressman, Dorothy Koeberl, Yvonne Makool, Kathern Williams, Dorothy Wilkinson, Vinida Filter, Winifred Masterson, Beatrice Cary, Kathyrn Helmers, Marcella Rook.

ROW II: Elizabeth Haggart, Ida Bick, Thelma Quade, Johanna Nickelson, Dolores Heller, Lillian Loerke, Lucille Griffey, Marie Hein, Jessie Atkinson, Evelyn Oldenwalder, Jean Burke, Agnes Stanton.

ROW I: Ilo Edwards, Esther Anderson, Anne Kovacik, Helen Stack, Vivian Sherman, Ethel Alwin, Eleanora Seeman, Anita Mooney, Marie Wanninger, Dolores Hoffman, Mary McAuliffe, Helen Duffy, Miss Gartz.

SUMMARY

OFFICERS

PRESIDENT ..... Mary Mc Auliffe
VICE PRESIDENT ..... Dolores Hoffman
SECRETARY AND TREASURER Winifred Masterson
ADVISOR ..... Miss Lucile Gartz

Meetings: Every other Tuesday, at 4:00 P.M. in room 300.

Purpose: To stimulate and promote interest in the Commercial field. To become conversant with modern progressive business methods. To afford recreational and social opportunities.

Accomplishments: Four Social Meetings; Four Business Meetings: 1. Election of officers, 2. Adoption of Constitution, 3. Two Talks on Filing, 4. Talks on Business Letters; Three Current Topic Meetings: 1. Talk by Miss Taylor, 2. Talk on France, 3. Topics by Group; Revision of the Constitution by the present group.

INTERNATIONAL CLUB

ROW VIII. Fontaine Carey, Ralph Schiefelbein, Robert Hyzer, Mary Moseley, Betsy Farnum, Dorothy DeLong, Ruth Affeldt, Valeria Burmeister, Charles Bostwick, James Baker, Lyle Bergess, Anthony Dongarra, Joe King.

ROW VII. Harlan Austin, Franklin Austin, Edith Creutz, Betty Ward, Lucille Hammes, Doris Dean, Roberta Curler, Ruth Norton, Charles Michael, David Sherman, Ralph Hartman, Gerhardt Schuler.

ROW VI. Arthur Dodge, Harold Jensen, Ragna Sathre, Elsie Heenan, Virginia Dean, Mary Jane Dunwiddie, Marion Fessenden, Jean Marie Fisher, Jeannette Williams, Ethel Katz, Charlotte Kressin, Susan Sikhart, Ellery Wright.

ROW V. Joanne Litts, Ruth Quaerna, Frances Yahn, Florence Austin, Helen Marcus, Joyce Hartman, Ann Yahn, Priscilla Wolcott, Vivian Fowler, Ann Fuczyla, Paul Kennett, Robert Gibbons, Wilbur Stevens.

ROW IV. Yvonne Makool, Dorothy Collett, Evelyn Odenwalder, Catherine Dooley, Lucille Volbrecht, Etheleen Kelly, Jean Cash, Evelyn McDermott, Dolores Hoffman, Helen McFarlane, Hazel Newman, Katherine McCarthy, Thero Baumgarner.

ROW III. Ida Margaret Bick, Elizabeth Haggart, Mariella Utterburg, Dorothy Kerl, Lucille Griffey, Lillian Loerke, George Yahn, Virginia Schlueter, Thelma Lein, Olive Hurt, Lillian Katz, Israel Cohen, Fleurange Carey.

ROW II. Frances Shurtleff, Margaret Kohler, Janet Williams, Helen Higgins, Vinida Filter, Anita Mooney, Evelyn Avery, Johanna Nicholson, Katherine Tessin, Theresa Lyke, Theresa Joseph, Catherine Williams, Gustav Montemayor, Miss Ruscha.

ROW I. Miss Mason, Francis Fuller, Herbert Petri, Dorothy Davey, Emmy Ruth Kneip, Raymond Scott, Marion Coyne, Marion Forrest, Elizabeth Tallman, Helen Tyler, Helen Hickey, Mary Newton, Lucille Fuller, Bernice Pautsch, Sherman Metcalf.

SUMMARY

OFFICERS

PRESIDENT ..... Gustav Montemayor

SECRETARY-TREASURER ..... Yvonne Makool

Meetings: Twice a month on Mondays.

Purpose: To stimulate sympathetic interest in all countries and — above all nations — humanity; to approach an understanding of the increasing need of tolerance and cooperation in human and international relations.

Activities of interest: Talks by foreigners and Americans who have traveled extensively: vicarious adventuring into unfamiliar lands.

PHOENIX

FIDELIS BOARD

ROW II: Dorothy Porter, Helen Rime, Miss Jackson, Miss Mellor.

ROW I: Joanne Litts, Miss Smith, Marian Fessenden, Mary Mc Auliffe, Vivianne Sherman, Priscilla Wolcott.

SUMMARY

OFFICERS

PRESIDENT ..... Mary Mc Auliffe
VICE PRESIDENT ..... Joan Litts
SECRETARY ..... Helen Rime
TREASURER ..... Marian Fessenden
SOCIAL CHAIRMAN ..... Jeanette Williams
SERVICE CHAIRMAN ..... Vivian Sherman
REFRESHMENT CHAIRMAN .... Priscilla Wolcott
FRIENDLY RELATIONSHIP .. Joan Litts, Vice Pres.

Meetings: Board meets every two weeks on Wednesday noon.

Aim: We aim to give every girl in the High School an opportunity to work on some committee, and also to enjoy social functions during the year. We endeavor to remember all girls who are ill, or who are greatly in need of the necessities. In general, we try to uphold the ideals of the Janesville High School, maintain high standards for our girls, and to promote the general welfare of the girl of the school.

Accomplishments: Group Parties. Senior Teas. Tenth Grade Teas for Mothers. Financing Club by selling candy bars. All girls party for Christmas, St. Patrick's Day, and Thanksgiving. Flowers and letters to girls who are ill.

PHOENIX

NATIONAL HONOR SOCIETY

ROW IV: Arthur Van Kirk, Robert Cannon, Franklin Austin, Harlen Austin, George Teigs, Dorothy Porter, Lyle Hope, William Stevens.

ROW III: Allan Antisdal, Mary Jane Dunwiddie, Ruth Quaerna, Bernice Zempke, Betty Gsell, Lucille Grunewalt, Virginia Payne, Ethleen Kelly, Helen Myers.

ROW II: Francis Fuller, Joyce Hartman, Janice Bucholtz, Jeannette Williams, Ethel Katz, Elsie Heenan, Mary Mc Auliffe, Betty Ward, Lenora Vigdahl, Maxine Fisher.

ROW I: Miss Davis, Virginia Dean, Severa Krug, Frances Yahn, Joanne Litts, Yvonne Makool, Edith Creutz, Florence Austin, Ruth Heise, Verna Paul, Ruth Larsen, Miss E. Taylor.

SUMMARY

OFFICERS

First Semester

PRESIDENT ..... Svera Krug
VICE PRESIDENT ..... Elsie Heenan
SECRETARY ..... Frances Yahn
TREASURER ..... Joanne Litts

Second Semester

PRESIDENT ..... Frances Yahn
VICE PRESIDENT ..... George Tiegs
SECRETARY ..... Florence Jane Austin
TREASURER ..... Francis Fuller

The Janesville chapter of the National Honor Society, composed of students outstanding in character, leadership, scholarship, and service, and chosen by a committee of the faculty, proposes to create high ideals in the student body. Each year the society earns money and awards a fifty dollar scholarship to some deserving member who is planning to enter a college or university to continue his education.

Luncheon meetings are held every other Thursday in the Model Dining Room at which educational and entertaining lectures are given by outstanding members of the community.

GRACE DODGE GIRL RESERVES

ROW III: Ruth McConnon, Mary Ballis, Louise Ullius, Dorothy DeLong, Miss Bilstad, Constance Kemp, Evelyn Crompton, Irene O'Leary.

ROW II: Marie Wanninger, Mae Jorgenson, Ellen Hilt, Winifred Masterson, Edna Little, Evelyn Beinash, Margaret Lux, Margaret Moore.

ROW I: Faith Dickison, Thelma Quade, Helen Harvey, Lucille Sieglekow, Eleanor Seeman, Lenore Vigdal, Mary Mackin.

SUMMARY

OFFICERS

First and Second Semester

PRESIDENT ..... Louise Ullius
VICE PRESIDENT ..... Marie Wanninger
SECRETARY-TREASURER ..... Margaret Moore
ADVISORS ..... Miss Gwen Bilstad
Mrs. M. H. Michaelis

Purpose: To give all girls who cannot join a club after school an opportunity to meet at noon.

Time: Every Wednesday noon at 12:15.

Accomplishments: Illustrated one line of the code at each meeting. Supplied the Indian children with presents at Toma.

PHOENIX

UNALIHI GIRL RESERVES

ROW IV: Ruth Marcus, Lois Kull, Jeanne Lamoreaux, Katherine Behrendt, Miriam Heldt, Phyllis Gardner, Lois Keiser, Beata Fuchs, Gretchen Hammerlund.

ROW III: Adeline Donner, Ruth Lenz, Doris Anderson, Lucile Muenchow, Lorraine Haase, Shirley Kauffman, Evelyn Minnick, Dorothy Gardner, Catherine Fuczyla.

ROW II: Miss Hagen, Alice Miller, Eileen Fuller, Vivian Basinski, Annette Schefelbein, Josephine Carta, Kathryn Monahan, Marian Forrest, Lorraine Zemke, Dorothy Thompson.

ROW I: Aline Pope, Dorothy McDermott, Jane Fisher, Jean Gage, Geraldine Dobson, Virginia Jersild, Sally Kennett, Bernice Halverson, Mildred Heise.

SUMMARY

OFFICERS

First Semester		*Second Semester*	
PRESIDENT	Jane Fisher	PRESIDENT	Eileen Fuller
VICE PRESIDENT	Catherine Fuczyla	VICE PRESIDENT	Adeline Donner
SECRETARY	Priscilla Malmberg	SECRETARY	Miriam Heldt
TREASURER	Lucille Muenchow	TREASURER	Annette Schiefelbein

ADVISERS ..... Miss Hagen and Mrs. Bumgartner

The Unalihi Girl Reserve Club is made up of tenth grade girls, meeting weekly at the Y. W. C. A. The purpose of the organization is to stimulate a spirit of fellowship among girls and to develop the personality of each girl in the realm of the mental, the physical, and the spiritual. This purpose is symbolized by a triangle, each side of which represents one phase of personality, inclosed by a circle of fellowship.

The elected officers, together with appointed chairmen of service, Membership, and Social Committees, form the council of the organization, or the executive group. During the year 1932-33 the club stressed the idea of service—to the community, to the school, and to the home. Several projects accomplished this, such as the providing of food, clothing, and toys for children of needy families. Another major project of the club was the symbolic pageant presented with the other Girl Reserve groups on Palm Sunday.

Membership in the organization is not limited, but all girls may join who wish "to find and give the best" in life.

PHOENIX

MARION LEAVITT GIRL RESERVES

ROW VI: Mary Jane Dunwiddie, Doris Fredendall, Ruth Quaerna, Louise Kneip, Elsie Heenan, Joyce Hartman, Helen Palmer, Evelyn Odenwalder, Beatrice Carey, Helen Remi.

ROW V: Bernice Zemke, Kay Jerrue, Virginia Dean, Ruth Williams, Thelma Lein, Jean Marie Fisher, Mary Louise Freyermouth, Joan Litts, Margaret Kohler, Mary Jane Cunningham, Helen McFarlane, Dorothy Porter, Mary Mosley, Evelyn Burmiester.

ROW IV: Irene O'Leary, Frances Swanson, Mary Mackin, Jeannette Williams, Fola Dale, Frances Yahn, Ann Gage, Lois Mary Schmidley, Frances Shurtleff, Anita Tyler, Gretchen Hanuska, Elaine Johnsen.

ROW III: Edith Campbell, Carol Getchell, Anna Jean Becker, Helen Marcus, Jeannette Petters, Dorothy Collett, Dolores Heller, Marie Hein, Lucile Griffey, Fern McCumber, Norma Lowry, Genevieve Lewis.

ROW II: Yvonne Makool, Phyllis Popple, Constance Stressman, Jeanette Williams, Hertha Schuler, Ruth Lawson, Lillian Loerke, Anita Mooney, Maxine Fisher, Kathryn Tessin, Faith Waggoner, Rita Drew, Ella Meda Corneth.

ROW I: Ruth Heise, Alverta Jones, Vivian Sherman, Emmy Ruth Kneip, Eunice Lohry, Dorothy Wilkinson, Gladys Forrest, Janis Buckholz, Severa Krug, Ruth Larsen, Kathryn Williams, Carlotta Rodgers, Edna Lohmiller, Ruth Schiefelbein, Miss Smith.

SUMMARY

OFFICERS

First Semester		*Second Semester*	
PRESIDENT	Edna Lohmiller	PRESIDENT	Yvonne Makool
VICE PRESIDENT	Ruth Schiefelbein	VICE PRESIDENT	Ruth Schiefelbein
SECRETARY	Doris Fredendall	SECRETARY	Mary Jane Cunningham
TREASURER	Margaret Kohler	TREASURER	Rita Drew

ADVISER . . . . . Miss Pauline Smith

Meetings: Every Wednesday at the Y. W. C. A.

Purpose: The Marion Leavitt Girl Reserve Club is organized to assist in developing personality and character and to further the spirit of friendliness among the girls of Senior High School.

The major activities of the club this year were the repair and reconditioning of several hundred toys for poor children at Christmas time; a series of lectures at the Lenten suppers on the appreciation of art, nature, poetry and music; and the Palm Sunday pageant, Sir Galahad, the production of the combined Girl Reserve Clubs.

THE HI-Y CLUB

ROW IV: Paul Grubb, John Carney, John Sage, Grant Richards, Gerald Maxfield, George Tiegs, Melvin Neumiller, Thomas Gibbons, Melvin Peck, Lucius Moseley.

ROW III: James Wobig, Robert Hyzer, Peter Doran, John Hough, Paul Ehrlinger, James Baker, Alfred Jerg, Howard Gentle, Ralph Schiefelbein, Arthur Van Kirk, William Shuler.

ROW II: David Yahn, Elmer Lagerman, Ben Fish, Arthur Ransom, Harold Jensen, Allen Antisdel, Charles Wobig, Charles Michaels, Robert Bergman, William Stevens, Elmer Hehnke.

ROW I: Francis Fuller, Philip Welch, Charles Oliver, Kenneth Whaples, Roy Wilcox, George Yahn, Merton Johns, Herbert Petri, Ralph Hartman, Roger Watson, Lyle Hope, Mr. Keesey.

SUMMARY

OFFICERS

First Semester		*Second Semester*	
PRESIDENT	Charles Wobig	PRESIDENT	Elmer Hehnke
VICE PRESIDENT	Robert Smith	VICE PRESIDENT	Harold Jensen
SECRETARY	William Stevens	SECRETARY	Alfred Jerg
TREASURER	George Yahn	TREASURER	Lucius Moseley

ADVISERS: Mr. O. C. Keesey, Mr. Kurt Fox, Mr. George Arbuthnot

Purpose: To covet and maintain high standards of Christian character throughout the school and community.

Meetings: 7:30 P.M. every Monday evening in the Hi-Y rooms at the Y. M. C. A.

Accomplishments: Intramural athletic banquet. Operation of Scoreboard at games. Operation of book exchange. Operation of information booth. Holding an older boys conference here. Sending boys to Hi-Y training camp. Sponsored electrical demonstration. Distribution of thanksgiving baskets.

PHOENIX

ORCHESTRA

STANDING: Eugene Fredendall, Dale Richards, ter, Raymond Litzkow, Clarence Beers, Donald Eunice Foster, Louis Shafman, Robert Lenz, Billy Thorn, Myron Griffey.

SECOND ROW: Virginia Payne, John Kennaugh, Jessie Atkinson, William Heldt, Geraldine Prielipp, Gerald Silverthorn, Fred Viken, Martin Goodsell, Harlan Austin, John Nitz, William Baxter, Anderson.

FIRST ROW: Madge Ridley, Carroll Getchell, Fern McCumber, Doris Siebert, Shirley Day, Barbara Ridley, Russell Bothroyd, Shirley Kaufman, Pearl Thompson, Fred Mumma, Bernice Halvorson, Anna Marie Goethe.

SUMMARY

The purpose of this organization is to create a high type of orchestra music among the students.

A new plan of rehearsals, held on school times, the 6th hour every Wednesday and every other Thursday, was tried.

The orchestra has played for four assembly concerts, for graduation exercises, for class plays, and for a Sunday adult recreation program.

PHOENIX

J. H. S. BAND

ROW V: William Heldt, Carl Stewart, Dwight Long, Myron Griffey, Harlan Austin, Peter Scribner, Joe King.

ROW IV: Merwin Belting, Melvin Peck, Robert Havens, Bert Dodge, Kenneth Bladorn, Louis Shafman, Evelyn Fairchild, Vernon Mallu, Russell Richards, Dale Richards.

ROW III: Donald Anderson, Gerald Silverthorn, Ross Timm, Frederick Viken, Eunice Foster, Helen Lohry, Geraldine Prielipp, Raymond Litzkow, Fred Mumma, Charles Bostwick.

ROW II: Robert Lenz, Harold Palmer, Lyle Hope, Ann O'Gara, Gladys Huscha, Georgian Yeomans, Virginia Dean, Delores Siebert, Jack Kennedy.

ROW I: Shirley Day, Russell Boothroyd, John Nitz, William Baxter, Clarence Beers, Harlan Helgeson, William Thorne, Lucier Rimmele, Otis Getchell, Pearl Thompson, Mr. Helbig.

SUMMARY

The purpose of the Band is to create a high type of Band music among the students.

The Band practice every Friday, sixth hour, and every other Thursday, the result of the new plan. Before, the Band practiced after school.

The Band has played for all basketball and football games, two parades; American Legion and Ice Carnival, and a series of Band Festivals at Stoughton May 12th.

BOYS' GLEE CLUB

ROW V: Arthur Dodge, James McGowan, Grant Richards, Bert Dodge, Robert Nolan, Ronald Berger, Kenneth Boyd.

ROW IV: Allan Moss, Julius Cohen, Donald Richards, Harry Hulick, Norbert Rahr, Lee Hansen, John Lohmiller, La Verne Kettle.

ROW III: Melvin Heise, Max Brace, Arthur Van Kirk, James Baker, John Sage, Walter Schultz, Elmer Scheels, Alfred Jerg, Howard Gentle.

ROW II: Cleda Rash, John Hodge, Eugene Foster, Edward Airis, Charles Petters, Israel Cohen, Frederick Krug, James Warden, Ralph Hartmen.

ROW I: David Cochrane, Victor Kath, Edmond Howard, Gustav Montemayor, George Yahn, David Sherman, Glen Glary, Ross Timm, Otis Getchell, Miss Keating.

SUMMARY

OFFICERS

PRESIDENT ..... Grant Richards
SECRETARY AND TREASURER ..... John Sage, John Hodge
LIBRARIAN ..... Victor Kath

Purpose: To develop an understanding and enjoyment of the best in choral music, and to train the boys.

Accomplishments: On Sunday, March 12th—presented a choral program that included the cantata, "Saga of Eric the Red." Presented various assembly programs and in May presented a Vaudeville before, as a special assembly. Sang, also, at June Graduation exercises.

Rehearsals: Tuesday and Thursday, 7:45 A.M. in Music Room.

GIRLS' GLEE CLUB

ROW IV: Mary Jane Dunwiddie, Lorraine Syuffey, Elsie Heenan, Lois Kull, Gretchen Hammerland, Ruth Lenz, Eva Nehling, Faith Waggoner, Norma Lowry, Ada Jenks, Dorothy Porter.

ROW III: Lois Mary Schmidley, Kay Jerrue, Madge Ridley, Lucile Muenchow, Ragna Sathre, Janet Manning, Ruth Manthei, Charlotte Kressin, Barbara Ridley, Arlene Pire, Louise Kneip.

ROW II: Joanne Litts, Frances Yahn, Virginia Kasmarck, Edna Lohmiller, Gretchen Hanauska, Anita Grunzel, Genevieve Lewis, Elizabeth Tallman, Lucile Grenawalt, Ruby Hinkel, Ruth Larson.

ROW I: Dorothy Collett, Mary Joyce Hartman, Elizabeth Ryan, Marie Hein, Betty Gsell, Ann Yahn, Priscilla Wolcott, Emmy Ruth Kneip, Winifred Rublin, Shirley Day, Gladys Pire, Harriet Thompson, Miss Keating.

SUMMARY

OFFICERS

PRESIDENT ..... Frances Yahn
SECRETARY .. Ruth Larsen and Lucille Muenchow
LIBRARIAN ..... Marie Hein

Purpose: To stimulate the interest of girls in the student body in singing and enjoying the better types of vocal music.

Achievements: Presented a cantata, "The Saga of Eric the Red," on Sunday, March 12, appeared in assembly, and presented a vodvil as a special assembly.

Meetings: Each Monday and Wednesday morning at a quarter of eight. They are held in the music room.

TREBLE CLEF

ROW V: Adeline Donner, Wildred Burdick, Gwendalen Young, Jean Hackshaw, Mary Jane Cunningham, Frances Rudnitzki, Geneva Lokken.

ROW IV: Helen Meyer, Kathryn Delaney, Patricia Cronin, Theresa Barr, Marian Heldt, Lela Lokhart, Doris Fredendall, Helen Fadya, Ilof McMillun, Lillian Slevert, Elizabeth Jones.

ROW III: Noreen Fanning, Mary Leary, Virginia Payne, Gertrude Erdman, Dorothy Zamie, Shirley Kauffman, Harriet Liddell, Margaret Ford, Kathryn Barett, Carlotta Rogers, Caroline Prelipp.

ROW II: Ann Brazel, Evelyn Schiefelbein, Janet Ryan, Alice Miller, Evelyn Avery, Janis Buckholtz, Margaret Howard, Kathryn Tessin, Maxine Fitch, Elaine Johnsen, Ann Neumer, Lois Schlintz.

ROW I: Olga Kol, Elonore Hoff, Ruth Adams, Janette Williams, Carroll Getchell, Bernice Zell, Gloria Swegman, Ruth Preuss, Edith Campbell, Evelyn Baldock, Ruth Heise, Miss Keating.

SUMMARY

OFFICERS

PRESIDENT ..... Helen Meyer
SECRETARY AND TREASURER ..... Ruth Heise
LIBRARIANS ..... Ruth Preuss, Ann Brazzell

Rehearsals: Monday at 4:00 P.M. Beginning March 13, the rehearsals were held with the Girls Glee Club on Monday and Wednesday, at 7:45 A.M.

Purpose: To serve as a foundation organization to the Girls' Glee Club. This year, the turn-out for the Girls' Glee Club was so large that a separate organization—The Treble Clef,—was formed.

Accomplishments: Christmas program, in assembly. Appeared before Assembly in a Spring program, in May.

PHOENIX

A CAPELLA CHOIR

ROW VII: Julius Cohen, James McGowan, Allan Moss, Grant Richards, Robert Nolan, Donald Richards, Harry Hulick, Bert Dodge, Norbert Rahr, Kenneth Boyd, Ronald Berger, John Lohmiller.

ROW VI: Gustav Montemayor, Melvin Heise, Edmund Howard, Max Brace, John Hodge, Arthur Van Kirk, James Baker, Elmer Scheel, Howard Gentle, La Verne Kettle, Ralph Hartman.

ROW V: George Yahn, Cleda Rash, David Cochrane, Victor Kath, Eugene Foster, Edward Aires, Walter Schultz, John Sage, James Warden, Otis Getchell.

ROW IV: Lorraine Syuffey, Elsie Heenan, Lois Kull, Gretchen Hammerland, Eva Nehlig, Alfred Jerg, Israel Cohn, Charles Petters, Frederick Krug, Glen Gary, Carl Timm, Lee Hansen.

ROW III: Mary Jane Dunwiddie, Kay Jerrue, Madge Ridley, Lucile Muenchow, Ragna Sathre, Janet Manning, Ruth Lenz, Charlotta Kressin, Arline Pire, Ada Jenks, Faith Waggoner, Norma Lowry, Dorothy Porter.

ROW II: Lois Mary Schmidley, Joanne Litts, Frances Yahn, Virginia Kazmark, Edna Lohmiller, Gretchen Hanauska, Anita Grunzel, Ruth Manthei, Elizabeth Tallman, Barbara Ridley, Ruby Hinkle, Genevieve Lewis, Louise Kneip.

ROW I: Dorothy Collett, Joyce Hartman, Elizabeth Ryan, Marie Hein, Betty Gsell, Ann Yahn, Priscilla Wolcott, Emmy Ruth Kneip, Lucile Grenawalt, Winifred Rublin, Ruth Larson, Shirley Day, Gladys Pire, Harriet Thompson, Miss Keating.

SUMMARY

The A Capella Choir, this year, is not organized as a separate organization, but is simply the combination of the Boys' and Girls' Glee Clubs into a chorus of 78 voices.

Meetings: Friday at 7:45 A.M.

Purpose: The development and training of a repetition in the unaccompanied, religious types of selection. At the choral program, given on Sunday, March 12, several numbers of the pure a capella style of choral numbers were contributed.

PHOENIX

"What Every Woman Knows"

STANDING LEFT TO RIGHT: Harvey McCutcheon, George Marshe, Kenneth Scott, Stanley Rime, Robert Wolcott, Frank Scholinski, Donald Draeger, Raymond Ransom, Howard Cadwell, Kenneth Wolfgram, Henry Phillips, Dean Phillips.

SEATED LEFT TO RIGHT: Mary Tuite, Mary Haggart, Eileen Luby, Miss C. Thomson.

SUMMARY

Given May 10, 1932 — High School Auditorium

MISS CATHARINE THOMSON . . . . *Director*

CHARACTERS

Alick Wylie . . . . . STANLEY RIME
David Wylie, his son . . . . . HOWARD CALDWELL
James Wylie, his son . . . . . RAY RANSOM
Maggie Wylie, his daughter . . . . MARY HAGGART
John Shand . . . . . ROBERT WOLCOTT
Comtesse de la Brière . . . . . EILEEN LUBY
Lady Sybil Tenterden . . . . . MARY TUITE
Charles Venables . . . . . GEORGE MARSHE
Maids . . . . . VIOLA VIGDAL, SARAH HIGGINS

THE MOB

Ernest Holmes, Harvey McCutchen, Donald Draeger, Dean Phillips, Kenneth Wolfgram, Lewis Christopher, Erling Dahl, William Howland, Gilbert Henning, Daniel Worrell.

LADIES' COMMITTEE

Harriet Meggers, Maude Harper, Verna Sexton.

SCENES

ACT I. The Wylie home in Scotland about 1900.
ACT II. One of Shand's committee rooms in Glasgow. Six years later.
ACT III. Scene 1. The study in the Shand home in London, two years later.
Scene 2. Same. A few days have elapsed.
ACT IV: The country home ,of the Comtesse, Surrey. Nearly three weeks later.

Music by the H. S. Orchestra
Under the direction of MR. J. HERBERT HEISE

PRODUCTION STAFF

Stage Manager . . . . . Sylvester O'Leary
Assistants . . . . . Erling Dahl, Ralph Black
Property Managers . . . . . Sarah Higgins, Dorothy Kislia, Isabel Zigler
Costume Managers . . Evelyn McDermott, Margaret Mary Croft
Electrician . . . . . Edward Sathre
Prompters . . . . . Vaureene Priest, Virginia Graham

BUSINESS STAFF

Business Manager . . . . . William Broming
Ticket Sales Manager . . . . . Simpson Gledhill
Publicity . . . . . William Howland, Mary Louise Freyermuth
Business Adviser . . . . . Mr. Fred P. Henning

ACKNOWLEDGMENTS

Mrs. G. R. Moore, Dealer in Antiques, The Electric Shop, McVicar's and Palmer's, Sheldon's, Janesville Little Theatre, Dewey and Bandt, Motel's Studio, Wisconsin Telephone Co., Y. W. C. A., Carta's Barber Shop, Lippin's, Ziegler's Clothing Store, J. M. Bostwick & Sons, Siker's Furniture Exchange, Janesville Floral Co., Waggoner's, Oriental Shoppe.

PHOENIX

DRAMATIC CLUB

ROW VI: George Tiegs, Bernice Zemke, Betty Gsell, Rita Drew, Mary Louise Freyermuth, Faith Waggoner, James Baker, Gerald Maxfield, Charlotte Kressin, Ralph Schiefelbein.

ROW V: Virginia Clemons, Jane Theurer, Evelyn McDermott, Katherine Tessin, Allan Antisdel, Israel Cohen, Norma Lowry, Beatrice Cary, Mary Jane Cunningham, Robert Havens.

ROW IV: Ann Neumer, Margaret Kretschman, Elizabeth Reuter, Jean Cash, Fola Dale, Ethel Katz, Severa Krug, Howard Gentle, Charles Doheny, Wendell Tessin, Francis Hayes.

ROW III: Edward Huggins, Kay Jerrue, Ruby Hinkle, George Yahn, Evelyn Avery, Lorraine Syuffey, Gloria Swegman, Maxine Fisher, Dorothy Porter, Robert Borman, Robert Gibbons.

ROW II: Shirley Parks, Ruth Larson, Margaret Glenn, Edna Lohmiller, Ann Gage, Gladys Forrest, Ruth Heise, Lillian Katz, Ethleen Kelly, Donald Anderson, Paul Kennett.

ROW I: Merwin Belting, Russell Boothroyd, Maurice Hull, David Sherman, Gerald Collier, Marion Coyne, Lucier Rimele, Harlan Helgeson, Ruth McConnon, Mary Newton, Lois Mary Schmidley, Mary Mackin, Miss Thomson.

SUMMARY

OFFICERS

First Semester		*Second Semester*	
PRESIDENT	Mary Newton	PRESIDENT	Mary Newton
VICE PRESIDENT	Macine Fisher	VICE PRESIDENT	Maxine Fisher
SECRETARY AND TREASURER	Bernice Zemke	SECRETARY AND TREASURER	Peggy Kretschman
PROGRAM CHAIRMAN	Betty Gzell	PROGRAM CHAIRMAN	Ralph Schiefelbein

ADVISERS ..... Miss Catherine Thomson, Miss Marvel Bott, Miss Katherine Dunsmoor

The purpose of the Mel-Thalian Dramatic Club is to promote an interest in dramatics in the school and to develop the abilities of its members.

The meetings are held on the first and third Tuesdays of the month in Room 1. This year the club has produced several plays that were presented in Assembly. Among them were, "Young America," "The Proposal," "The Rehearsal," and "The Exchange."

The Dramatic and International Clubs held a joint party in the Girls' Gym on January 14. This was a great success.

PHOENIX

THE FORUM CLUB

ROW IV: Dwight Long, Charlotte Kressin, Melvin Peck.

ROW III: Grant Richards, Elmer Hehnke, Paul Grubb, Kenneth Moore, James Baker, William Stevens.

ROW II: Allan Antisdel, Ruth McConnon, Mary Louise Freyermuth, Arthur Siker, Faith Waggoner, Margaret Pogarelsky, Clifford Lockner.

ROW I: Elizabeth Ryan, Helen Duffy, Margaret Glenn, Mary Clair Newton, Genevieve Brown, Lillian Katz, Gloria Swegman, Miss Krog.

SUMMARY

OFFICERS

First Semester

PRESIDENT ..... Arthur Siker
VICE PRESIDENT ..... James Baker
SECRETARY AND TREASURER ..... Lillian Katz
PROGRAM CHAIRMAN ..... Faith Waggoner
CHAIRMAN OF WAYS AND MEANS COMMITTEE ..... Mary Newton

Second Semester

PRESIDENT ..... William Stevens
VICE PRESIDENT ..... Roy Wilcox
SECRETARY AND TREASURER .. Dolores Hoffman
PROGRAM CHAIRMAN ..... Appointed
CO-CHAIRMAN OF WAYS AND MEANS COMMITTEE ... Mary Newton, Margaret Glenn

ADVISER ..... Miss Agnes Krog

The Forum was organized this year to promote interests in forensics. Debate and forensic teams are sponsored by the club although any student in Senior High is eligible.

The Club meets every Thursday in Room 100 with alternating Thursday evening meetings at the public library.

Business meetings alone are conducted at 4 P.M. Programs are always given in the evening. In this way the club is able to extend privileges to all students—particularly to those who work after school or are engaged in athletic training.

This season, the debate teams have met in ten non-decision debates and were invited to participate in the debate tournament at Wheaton College. The Forum's next activity will be the sponsoring of the Oratory and Reading contests to be held in the spring.

Rockford High School and Madison Wis. High School will meet with us for these events.

PHOENIX

FUTURE FARMERS

ROW IV: Elmer Scheel, Victor Little, Kenneth Boyd, Robert Mullen, Franklin Austin.

ROW III: Donald Buchanan, Chester Campbell, Jack Kennedy, Gail Cullen, Leo Mullen, David Scheel.

ROW II: Sidney Anderson, Charles Ryan, William Bienash, Ray Conway, Gerald Kjornes.

ROW I: Walter Bancroft, Herman Anderson, Robert Crosby, Kenneth Decker, Leo Bodertscher, Dale Kemp, Mr. Wiseman.

SUMMARY

Slogan: I believe in the future of farming with a faith born not of words but of deeds.

OFFICERS

First Semester

PRESIDENT ..... Robert Mullen
VICE PRESIDENT ..... Victor Little
SECRETARY ..... William Bienash
TREASURER ..... Leo Badertscher
REPORTER ..... Harold Parr

Second Semester

PRESIDENT ..... Victor Little
VICE-PRESIDENT ..... Robert Crosby
SECRETARY ..... Kenneth Boyd
TREASURER ..... Herman Anderson
REPORTER ..... Franklin Austin

Purpose of Club: To practice brotherhood, honor rural opportunities and responsibilities, and develop those qualities of leadership which a Future Farmer should possess.

Aims of the Club for 1932-33: A. Interest rural boys to attend high school. B. Father and son banquet. C. Enter Future Farmer speaking contest. D. Have a booth at local fair. E. Conduct a project tour. F. Present one assembly program. G. Have a Future Farmer Bulletin board to aid disposing of products raised in supervised practice work. H. Future Farmer Camping trip. I. Each Future Farmer to have an exhibit at the Rock County Fair. J. Future Farmer Basketball and kittenball teams. K. Future Farmer quartet.

PHOENIX

THE BLUE-J

ROW V: Miss A. McKellar, Fay Dockhorn, James Baker, Gerald Maxfield, Robert Hyzar, Mr. O. C. Keesey.

ROW IV: John Malbon, Dorothy Church, Fern McCumber, Ruth Quaerna, Mary Louise Freyermuth, Beatrice Cary, Helen Rime, Elsie Heenan, Julius Cohen, Francis Gilbertson.

ROW III: William Garson, Edith Campbell, Anita Grunzel, Esther Huggett, Ruth Heise, Katherine Helmers, Margaret Pogorelsky, Mary Newton, Winifred Masterson, Irene O'Leary, Dolores Hoffman, Helen Ryan, Paul Kennett.

ROW II: Merton Johns, Ida Margaret Bick, Marie Wanninger, Olive Hurt, Jeannette Williams, Fola Dale, Ann Gage, Margaret Kretchman, Lucille Volbrecht, Lois Mary Schmidley, Margaret Glenn, David Sherman.

ROW I: Elizabeth Haggart, Donald Holden, John Dooley, Herbert Petri, Helen Meyers, Ethel Perry, Ruth Thomson, Evelyn Sarow, Wilbur Stevens, Ellery Wright.

SUMMARY

The Blue-J, weekly school newspaper, is published every Thursday during the school year by a group of forty-five students. Its purpose is to give the faculty, Board of Education, and persons outside of the school a summary of life in Janesville High School, and is of particular value to the student, giving him information on changes in school curriculum, administration, and activities.

Students working on the staff are under the supervision of the Managing Editor, Helen Meyers, and the two advisers, Miss Arlene McKellar, and Mr. O. C. Keesey. No credit is given for Blue-J work unless the student has taken journalistic writing for one semester; however, members of the staff meet every Tuesday noon at twelve-forty in room two, the home room of the publication.

During the first semester the Blue-J published an eight-page paper for visiting night for parents. The Blue-J is a four-page paper and is financed by both the Student Activities Fund and the advertising.

PHOENIX

THE PHOENIX

ROW V: Thomas Gibbons, Gerald Maxfield, Elmer Henke.

ROW IV: Israel Cohen, Clifford Nunn, William Stevens, Herbert Petri, Floyd Pake, Victor Kath, Charlotte Kressin, George Tiegs.

ROW III: Donald Morgan, Verneille Knipshield, Virginia Dean, Mary Jane Dunwiddie, Susan Sikart, Mary Mosely, Mary Balis, Marcella Rook, Evelyn Oldenwalder, Lois Keiser.

ROW II: Florice Bessire, Edith Creutz, Joanne Litts, Betty Ward, Harriet Liddell, Dolores Hoffman, Helen Ryan, Genevieve Brown, Myrtle Sathre.

ROW I: Mr. Robinson, Marian Coyne, Florence Austin, Frances Yahn, Agnes Timpany, George Yahn, Gloria Swegman, Alice Gunn, Miss Briggs, Miss Baker.

SUMMARY

The Phoenix staff attempts each year to present a new and interesting memory-picture book to the students of Janesville High School.

Every student in school may aid the staff by sending in suggestions to better the book or by sending in their favorite snap-shots and original jokes.

To become a member of the Phoenix staff, one must have at least a "C" average. The position that he acquires will be determined by his natural ability and willingness to work.

The Phoenix is, and has always been, the students book—about students, for students, and by students.

PHOENIX

THE BLUE-J STAFF

First Semester

MANAGING EDITOR . . Helen Meyers 12B
News Editors . . . . . Wilbur Stevens 11B
Helen Rime 11B
Ruth Thomson 11B
Feature Editor . . . . . Helen Ryan 12B

REPORTERS AND FEATURE WRITERS

Mary Newton 11B, Margaret Kretschman 11B, Paul Kennett 11B, Mary Louise Freyermuth P. G., James Baker 12A. Jeannette Williams 11A, Margaret Glenn 11B, John Malbon 10B, John Dooley 11B, Ethel Perry 11B, Ida Margaret Bick 11B, Herbert Petri 11B, William Garson 10B, Merton Johns 11B, Elizabeth Haggart 11B, Ruth Quaerna 12A.

Editorial Adviser—Miss Arlene McKellar

BUSINESS STAFF

BUSINESS MANAGER Gerald Maxfield 12B
Assistant Business
Manager . . . . . Dolores Hoffman 12B
Advertising Manager . . Robert Hyzer 12B
Assistant Advertising
Manager . . . . . Julius Cohen 11A
Assistants . . . . . Ellery Wright 11B
Francis Gilbertson 11B, David Yahn 11B.
Circulation Manager . . . Elsie Heenan 12B
Circulation
Assistants . . . . . Yvonne Makool 12B, Winifred Masterson 12B, Irene O'Leary 12B, Olive Hurt 12B.
Exchanges . . . . Margaret Pogarelsky 12A

Business Adviser—Mr. O. C. Keesey

Second Semester

MANAGING EDITOR . . Helen Meyers 12A
Assistant Editor . . . . . Helen Ryan 12A
News Editors . . . . . Wilbur Stevens 11A
Helen Rime 11A
John Dooley 11A
Feature Editor . . . . . Ruth Thomson 11A
Sports Editor . . . . . Herbert Petri 11A
Headline Editor . . Ida Margaret Bick 11A
Clipping Editor . . . . . Beatrice Cary 12B

REPORTERS AND FEATURE WRITERS

John Malbon 10A, Margaret Kretschman 11A, Elizabeth Haggart 11A, Donald Holden 10A, William Garson 10A, Fern McCumber 12B, Fontaine Carey 12A, Dorothy Cook 11A, Ann Kovacik 11A, Virginia Payne 12B, Marjorie Schmidt 11A, Jeanne Lamoreaux 10A, Andrew Hulick 10A.

Editorial Adviser—Miss Arlene McKellar

BUSINESS STAFF

BUSINESS MANAGER Gerald Maxfield 12A
Assistant Business
Manager . . . . . Dolores Hoffman 12A
Advertising Manager . . . Julius Cohen 12B
Assistant Advertising
Manager . . . . . Ellery Wright 11A
Assistants . . . . . Francis Gilbertson 11A
Margaret Glenn 11A, David Yahn 11A.
Circulation Manager . . Elsie Heenan 12A
Assistants . . . . . Yvonne Makool 12A, Fay Dockhorn 12A, Winifred Masterson 12A, Irene O'Leary 12B, Charlotte Kressin 12A.
Exchanges . . . . . Lenora Vigdal 12A

Business Adviser—Mr. O. C. Keesey

Through the courtesy of the advanced typing classes a group of students type each semester.

PHOENIX

THE PHOENIX STAFF

Business Staff

Business Manager . . . . . Israel Cohen

Assistant Business Manager . . . . . Elmer Henke

Advertising Manager . . . . . Edith Creutz

Faculty Adviser . . . Mr. O. L. Robinson

Assistants . . . . . William Stevens
Joyce Hartman
Florence Jane Austin
Frances Yahn
Margaret Kohler
Gerald Maxfield
Tom Gibbons
Mary Jane Cunningham

ART STAFF

Victor Kath . . . . . Idea Winner

Floyd Pake . . . . . Letterer-in-chief

ASSISTANTS

Florice Bessire—HC
Norman Bohlman—C
David Cochrane—HC
Marion Coyne—LC
Alfred Fiedler—C
Marion Forrest—L
Clifford Funk—HC
Margaret Garske—HC
Lorraine Hagar—C
Harlen Helgeson—HC
Lois Keiser—HC
Sally Kennett—HC
Alice Miller—HC
Donald Morgan—C
Berneice Pautsch—C
Myrtle Sathre—C
Lester Schultz—L
Wilbur Sweet—HC
Dorothy Thomson—C
Josephine Whitehead—LC

Heading helpers—H
Lettering helpers—L
Cartoonists—C

George Whaley 8B, cartoonist Faculty faces.

Faculty Adviser . . . . . Miss Zona Briggs

Editorial Staff

Editor-in-chief . . . . . George Yahn

Assistant Editors . . . . . Genevieve Brown
Alice Gunn

Administration . . . . . Betty Ward
Alice Gunn

Photographs . . . . . Charlotte Kressin
Marion Fessenden
Mary Mosely

Classes . . . . . Joyce Hartman
Frances Yahn
Virginia Dean
Mary Jane Dunwiddie

Calendar . . . . . Joanne Litts
Mary Mosely

Student Adviser . . . . . Harriette Liddell

Snaps . . . . . Agnes Timpany
Verneille Kneipshield
Frances Gilbertson

Activities . . . . . Dorothy Davey
Marcella Rook
Gloria Swegman

Girls' Athletics . . . . Evelyn Oderwalder
Genevieve Brown

Boys' Athletics . . . . . George Tiegs
Herbert Petri

Humor . . . . . Dolores Hoffman
Susan Sikhart
Helen Ryan
Mary Balis

Faculty Adviser . . Miss Antoinette Baker

PHOENIX

STUDENT CABINET (First Semester)

ROW V: Everett Church, Calvert Badge, John Hodge, Frederick Mutcher, Max Brace, Raymond Wegner, Edward Quaerna.

ROW IV: Robert Cannon, Herman Gaulke, Ben Fish, Sidney Lippin, Robert Mullins, Dorothy Miller, Maurice Hull, Dorothy Porter, William Stevens, Irma Lone, Margaret Sollinger.

ROW III: William Neilson, Allan Antisdel, Marion Ehrlinger, Melvin Peck, Ann Gage, Verginia Clemens, Mary McAuliffe, Delores Hoffman.

ROW II: Roy Wilcox, Russel Boothroyd, Priscilla Wolcott, Barbara Catlin, Joyce Hartman, Evelyn Heath, Ruth Heise, Miss Krog.

ROW I: Robert Tiegs, Ruth Thompson, Evelyn Sarrow, Alice Gunn, Ann Fuczyla, Theresa Lyke.

OFFICERS

First Semester

PRESIDENT ..... William Stevens
VICE PRESIDENT ..... Allan Antisdel
SECRETARY AND TREASURER .... Joyce Hartman

OFFICERS

Second Semester

PRESIDENT ..... Joyce Hartman
VICE PRESIDENT ..... Charles Bostwick
SECRETARY AND TREASURER ..... George Teigs

STUDENT CABINET (Second Semester)

ROW V: William Nielson, Victor Little, Herman Gaulke, George Tiegs, Calver Badger, Sidney Lippin, Charles Bostwick.

ROW IV: Franklin Austin, Fred Mutchler, Rita Drew, Mary Mosely, Edmund Howard, Lee Hanson.

ROW III: Roy Wilcox, William Garrison, Lucille Muenchre, Jean Fisher, Charlotte Kressin, Marion Erlinger, Edward Quaerna.

ROW II: Russel Boothroy, Florence Sykes, Virginia Clemens, Marjorie Schnutt, Lenore Vigdahl, Priscilla Wolcott, John Dooley.

ROW I: Elizabeth Haggart, Ruth Thomson, Dorothy Sholler, Ethel Curtiss, Mildred Heise, Joyce Hartman, Mary McAuliffe, Miss Krog.

Faculty Party

PHOENIX

CHEMISTRY CLUB

OFFICERS

First Semester		*Second Semester*	
PRESIDENT	Allan Antisdel	PRESIDENT	Ben Fish
VICE PRESIDENT	Robert Hyzer	VICE PRESIDENT	Francis Fuller
SECRETARY AND TREASURER	George Tiegs	SECRETARY AND TREASURER	Roy Wilcox

ADVISERS . . Mr. O. C. Keesey, Miss Alice Hagen

SUMMARY

The Chemistry Club was organized by students who had taken a year of general chemistry in order that they might continue the study farther. Membership is open to students having had one semester of the work. Meetings were held every other week, before school, but members worked in groups or individually in the laboratory when they were able.

Work was done in qualitative analysis, while another group studied the chemistry of photography, with the actual procedure and processes carried on in the dark room. Recent developments in science were discussed at meetings, with a study of various industrial processes based on chemistry.

MEMBERSHIP

Florence Jane Austin
Franklin Austin
Allen Antisdel
Paul Ehrlinger
Ben Fish
Francis Fuller
Francis Gilbertson
Robert Hyzer
Ethel Katz
Thelma Lien
Fred Mutchler
Charles Oliver
Herbert Petri
Virginia Payne
Jeanette Petters
Vincent Roach
Raymond Scott
Evelyn Sarow
Ruth Thompson
Ross Timm
George Tiegs
Ellery Wright
Stanley Wilcox
Ray Wilcox

PHOENIX

QUILL AND SCROLL

OFFICERS

PRESIDENT ..... George Yahn
SECRETARY AND TREASURER ... Harriette Liddell

HONORARY MEMBERS

Miss Arlene McKellar ..... *Editorial Adviser of Blue-J*
Miss Antoinette Baker .... *Editorial Adviser of Phoenix*
Mr. L. R. Creutz ..... *Superintendent of Schools*
Mr. Stephen Bolles ..... *Editor of Janesville Gazette*

MEMBERS ELECTED

1932

Mary Larsen
Gladys Hellerude
Henry Phillips
Harriette Liddell
George Yahn
Helen Meyers
Marcella Lyke

1933

Florence Jane Austin
James Baker
Edith Creutz
Israel Cohen
Joyce Hartman
Dolores Hoffman
Gerald Maxfield
Herbert Petri
William Stevens
Wilbur Stevens
George Tiegs
Ruth Thomson
Betty Ward
Ellery Wright
Frances Yahn
Helen Ryan

SUMMARY

Quill and Scroll is an international honorary society for high school journalists. Its purpose is to encourage students and promote their interests in journalism.

The local chapter of Quill and Scroll was organized here two years ago when the first group of candidates, ten in number, were accepted.

To be elected to Quill and Scroll each student must be recommended to the national secretary-treasurer on these bases:

1. Candidates must be a junior, senior, or post graduate.

2. They must be in the upper third of their class in general scholastic standing for the current year.

3. They must be recommended by the supervisor or by the committee governing publications. Samples of the candidate's best work are submitted by the supervisor.

4. They must have done superior work in writing, editing, or business management.

5. They must be approved by the national Quill and Scroll secretary-treasurer.

Every two months "Quill and Scroll," a magazine, is sent to members; it contains many interesting ideas of how to write and how to improve the school annual and paper.

Quill and Scroll did not sponsor its yearly banquet this year due to economic conditions.

Dear Ruth:
well, best
wishes for a "swell"
vacation!
Jim Buchholz

Dear Ruth
I hope they have
some more dances at
the Y.
Sid Anderson 34

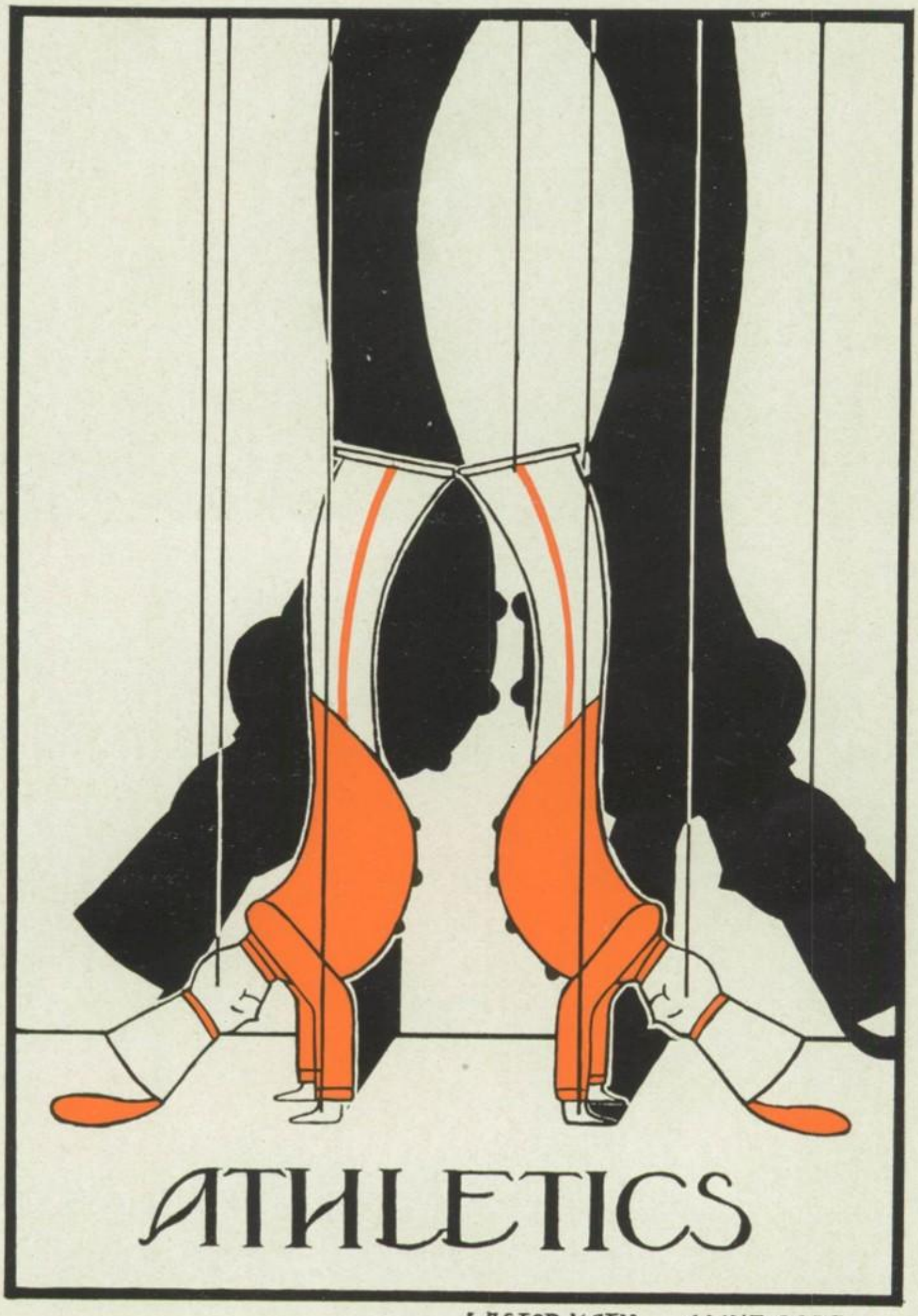

VICTOR KATH ALINE POPE

PHOENIX

FOOTBALL

ROW V: Mr. Sorenson, Kenneth Whaples, Clifford McNally, Nelson Dudley, Dale Reese, Leslie Lagerman, Harold Roehl, Rudolph Jaeger, Thomas Snodgrass, Mr. Dixon.

ROW IV: Melvin Waggoner, Ronald Berger, Floyd Bacon, Edward Sheldon, Frank Gregus, Joe Macha, Edward Quarnea, Harold Holmes, Nicholas Romero, Leo McCabe.

ROW III: John Goldsmith, Lucius Moseley, Russel Parks, John Moccero, Duane Pells, Wyman Sexton, Art Ransom, Harold Abrams, Kenneth Stewart, Robert Nolan, Kenneth Woodring.

ROW II: John Neupert, William Neilson, Wilfred Hinske, Joe Tuite, Bob Brady, Charles Wobig, Milton Terrill, Captain; Jerome Augustine, Robert Smith, Peter Doran, Lee Hanson.

ROW I: Roy Brown, Al Enloe, Bud Priest, Thomas Gibbons, Robert Shultis, Donald Recoy, John Lohmiller, William McCarthy, Wilbur Cain, Leo Schumacher, George Knipp.

RESULTS

Janesville	16	Racine Horlick	9
Janesville	43	Edgerton	0
Janesville	14	Madison West	13
Janesville	0	Kenosha	39
Janesville	0	Madison Central	13
Janesville	9	Madison East	13
Janesville	0	Racine W. P.	19
Janesville	0	Beloit	0

PHOENIX

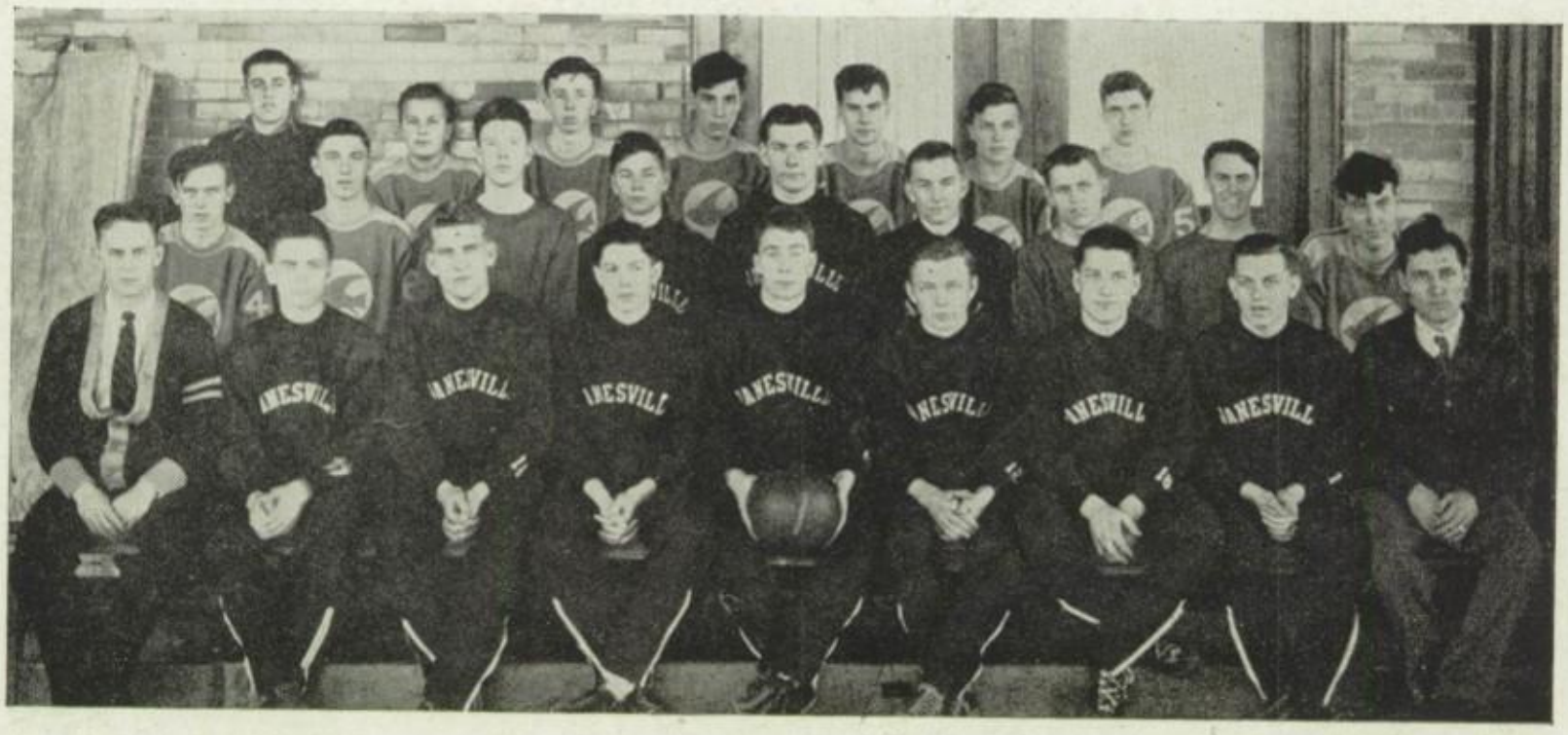

BASKETBALL

ROW III: Werner Wyss Mgr., Max De La Mater, Charles Lange, Duane Pells, Wyman Sexton, John Hulick, James Doheny.

ROW II: Clifford McNally, Clarance Hansen, Donald Richards, Kenneth Whaples, Orrie Pautsch, Peter Doran, Harold Abrams, Leo McCabe, Maurice Addams.

ROW I: Mr. Sorenson, Robert Smith, Milton Terrill, Kent Austin, Captain George Knipp, Harry Hulick, Kenneth Woodring, John Lohmiller, Mr. Kumerow.

SCHEDULE AND SCORES

Janesville	13	Madison East	12
Janesville	13	Madison West	23
Janesville	14	Evansville	19
Janesville	19	Racine W. P.	16
Janesville	15	Beloit	25
Janesville	12	Kenosha	36
Janesville	20	New Glarus	8
Janesville	17	Racine Park	27
Janesville	19	Madison East	17
Janesville	13	Madison West	37
Janesville	25	Evansville	24
Janesville	18	Kenosha	42
Janesville	10	Beloit	53

Whitewater Tournament

Janesville	16	Fort Atkinson	14
Janesville	9	Beloit	22

Big Eight Standings

Beloit	1000
Kenosha	900
Madison West	700
Madison Central	400
Janesville	300
Racine Park	300
Madison East	200
Racine Horlick	200

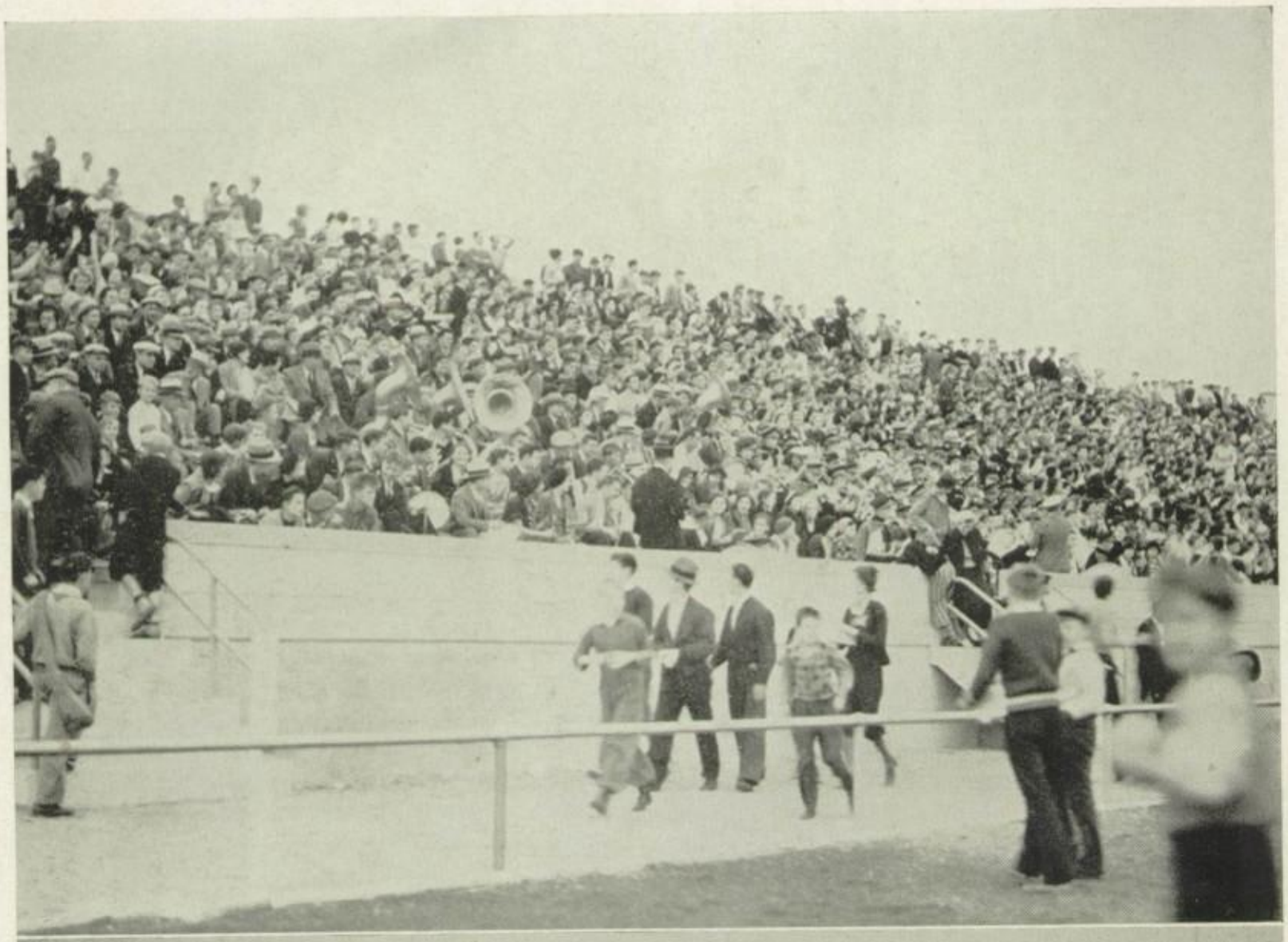

M. Terrill
Start of Shot Put

Al. Enloe:
start of Shot Put

Dewey
Announcer

London M. West
Discus

TOURNAMENT

Start of Mile

Start of
High Hurdles

Start of
100 yd Dash

Measurement of
KOVAC'S Pole Vault

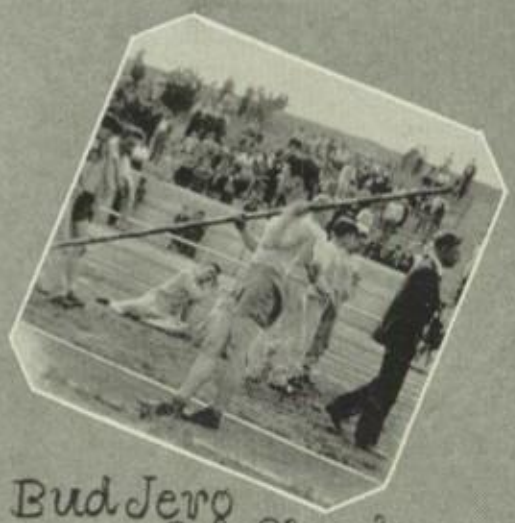

Bud Jerg
Pole Vault

TRACK SQUAD

ROW III: Stanley Garvin, Mgr., Milton Terrill, Max Brace, Harry Mavis, Charles Bostwick, Myron Griffey, Gustav Steinke, Mgr., Bemis Belting, Albert Hessian, Thomas Gibbons, Alfred Enloe, Arthur Manteuffel, Mgr.

ROW II: Robert Quaerna, Wayne Jones, Herman Howard, Donald Slawson, Stewart Porter, George Knipp, Lucius Moseley, Chester Campbell, Sidney Anderson.

ROW I: Robert Heise, Kenneth Woodring, John Lohmiller, Harold Abrams, Clyde Anderson, Victor Brummond, Mgr., Alfred Jerg, Raymond Wegner, Victor Schauer, Andrew Cullen, Cleo Keel.

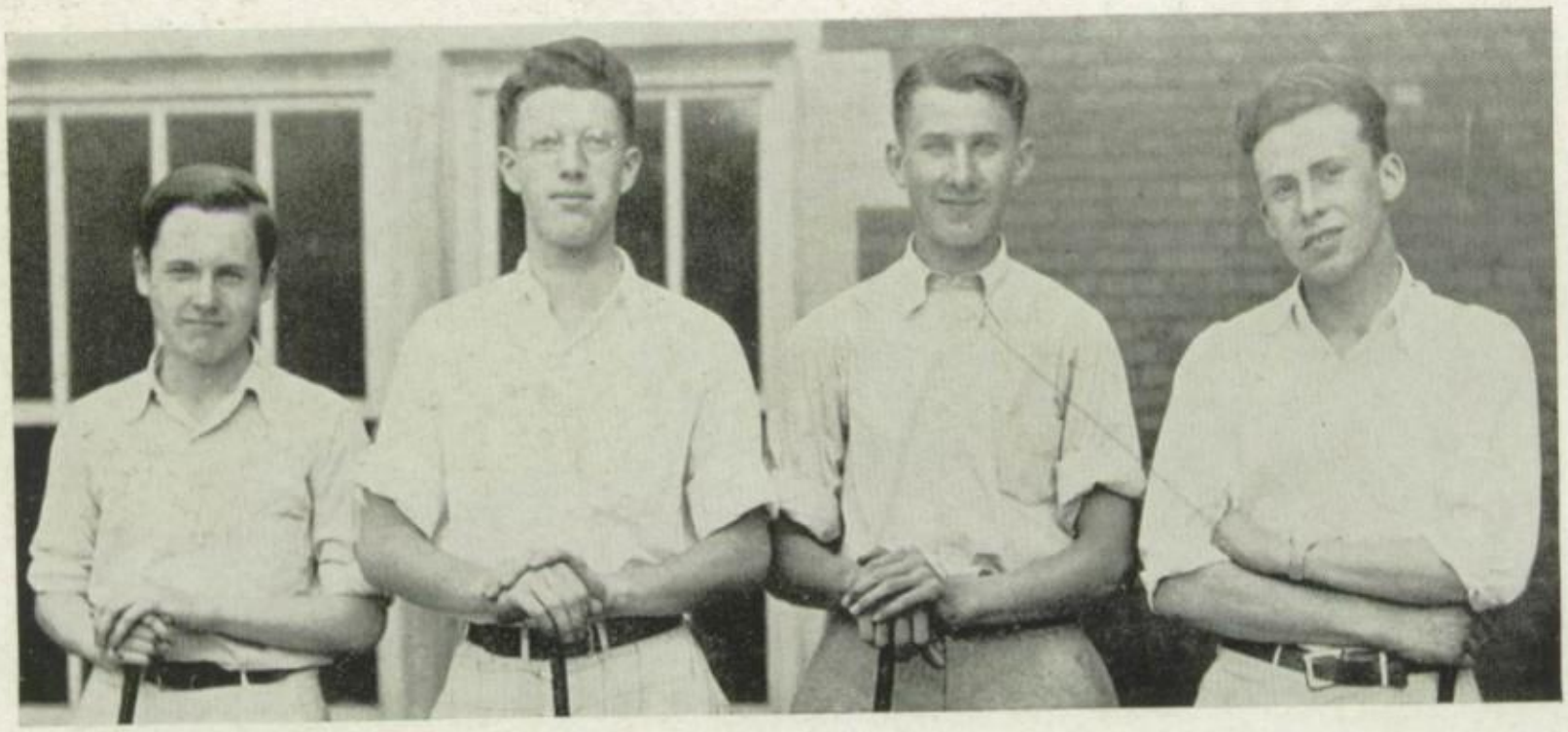

GOLF TEAM

John Dooley, Donald Richards, Harlan Austin, Simpson Gledhill.

THE J CLUB

ROW II: Milton Terrill, William Neilson, Kenneth Woodring, Donald Recoy, John Hough, Earl McKinney, John Roesling, Donald Richards.

ROW I: Ralph Hartman, Robert Bergman, Arthur Manntueffel, John Lohmiller, Harold Abrams, Arthur Van Kirk, Kenneth Whaples.

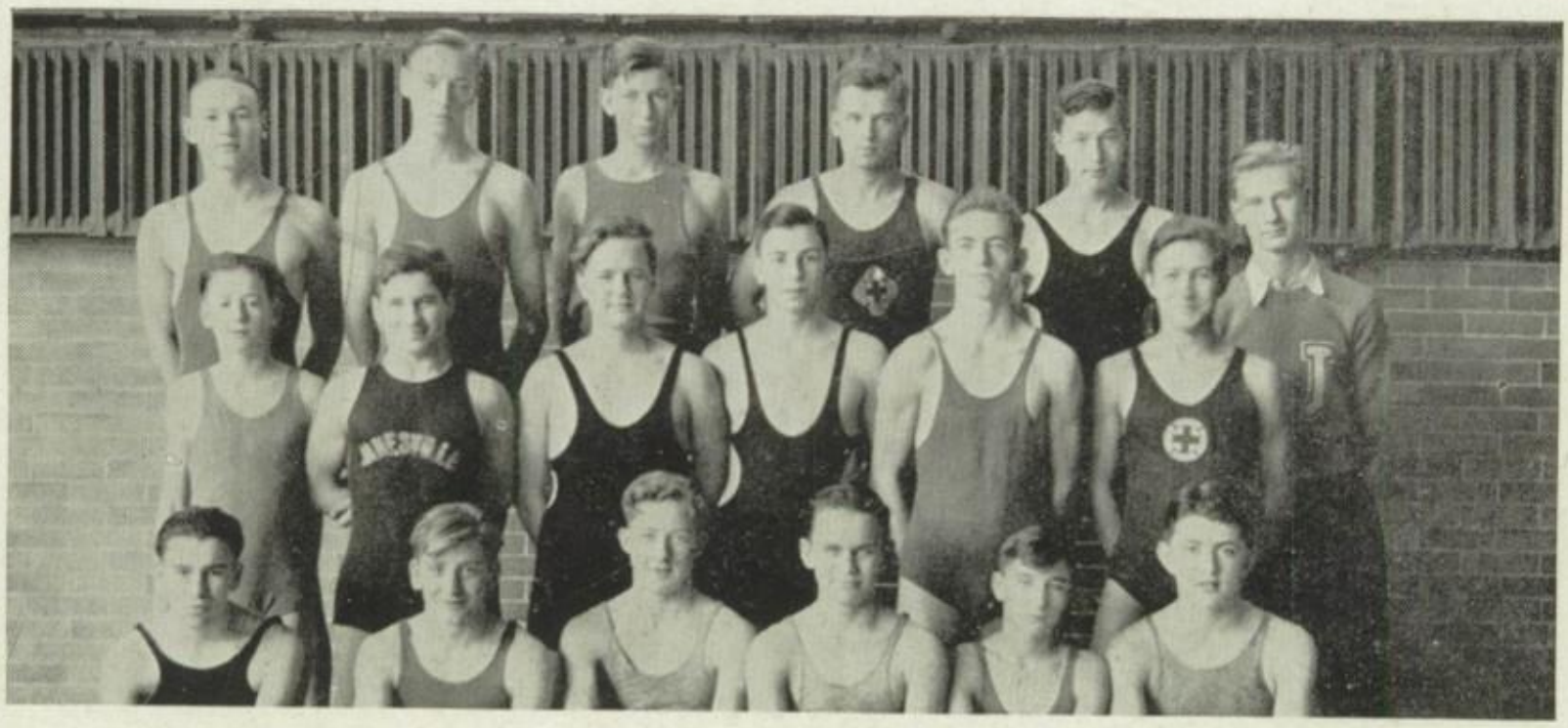

SWIMMING TEAM

ROW III: Gordon Adee, Lucius Moseley, George Tiegs, Charles Bostwick, Russell Ambrose, John Hough, Manager.

ROW II: Harlin Helgesson, Glen Gary, James Baker, Arthur Van Kirk, Paul Grubb, Robert Bergman.

ROW I: Ralph Hartman, Merton Johns, David Johnston, Herbert Petri, Robert Tiegs, Robert Gibbons.

PHOENIX

BOYS' ATHLETICS

The year 1932-33 saw many problems develop in athletics which were perplexing and many of which are still unsolved. However, every interscholastic athletic team was sustained although cross country, swimming, golf, tennis, and to some extent track, were placed 'on their own' and the coaches and team members had to provide their own transportation and equipment. It was gratifying to see that personnel numbers on these teams did not suffer, but rather increased regardless of the abovementioned condition.

Intra-mural athletics were greatly expanded in number of participants as well as activities. A new system of scoring was adopted. This system of scoring placed a high premium on number of participants as well as winning contests. It was an excellent step forward. It is hoped that some means of placing a premium on good sportsmanship can be worked out in the near future. Water sports, volley ball, ice frolic and variations of established games were some of the later additions.

Progress went steadily forward in the physical education classes trying to tie up the teaching of after-school games with the intra-mural chance of participation. Swimming instruction went forward and the objective of having every boy a passable swimmer came into closer realization.

The 1932 squad put in the most successful season a Janesville football team has had since the year 1926. The season started glamorously with a 16-9 conference victory over Racine Horlick which was followed by a 43-0 victory over Edgerton. Madison West, one of the favorites for the conference title, was taken 14-13. Kenosha was played at Kenosha in a bruising game which spelled defeat for Janesville in several ways. The team was badly crippled and never fully recovered. Madison Central and East won very close games from a badly 'shot' Janesville team and Racine Park won easily. Then came the final game of the year at Beloit. A crippled, but madly fighting, Janesville team completely outplayed the purple and were stopped only five inches from a touchdown which would have written victory for the first time since 1912. The score was 0-0. It was the second tie in all those 2-victory-starved years. The B team, composed in the main of 9th and 10th graders, won most of its games.

The basketball season got off to a good start when Janesville defeated Madison East at Madison 13 to 12. The future looked bright at least for the first semester when Janesville's two guards Woodring and Terrill would still be with us. The next week Madison West proved too much, and on the preceeding night Evansville set the team back with another defeat although it was any one's game all the way through. The team got back on their feet again and defeated Racine Park in an exciting game. Janesville was all set for Beloit and it was a battle from start to finish; the score at the half being tied 13 apiece. It was only in the last few minutes that Beloit pulled through to win. Kenosha's huskies proved much too powerful for Janesville's Blues and gave them a sound trimming. New Glarus proved no match for Janesville, but with this game the squad lost its two regular guards Woodring and Terrill. An unexpected defeat by the hands of Racine Park caused a general shake up of the personnel of the squad. Janesville beat Madison East in the next game. Again Madison West was strong, but the following week revenge on Evansville was gained in a very well played game. The last two games were disastrous, Kenosha and Beloit the two leading teams in the Big Eight, trouncing Janesville with large scores.

Janesville was chosen to compete in the Whitewater District tournament, winning our first game from Fort Atkinson 16-14. We were eliminated in the second game by the District Champions, Beloit.

The cross country team defeated Rockford twice, won a triangular meet from East Aurora and Rockford, placed fourth in the midwest invitational, placed sixth in the state, and did very well.

The swimming team won two meets from Wisconsin High, won two meets from Harvard, was beaten twice by the National Champion Rockford team, and swam well at the state meet although failing to place.

PHOENIX

GIRLS' ATHLETIC ASSOCIATION

OFFICERS

PRESIDENT ..... Dorothy Johnston
VICE PRESIDENT ..... Marion Coyne
SECRETARY ..... Florice Bessire
TREASURER ..... Norine Fanning
ADVISERS ..... Miss Janette Meredith—Head of the Department, Miss Kathryn Mulligan

The Girls' Athletic Association is an organization whose aim is to promote such a program of athletic activities for girls as shall meet their needs; promote competition that stresses enjoyment of sport, development of good sportsmanship, leadership, and character, and, foremost, to contribute to the Seven Cardinal Principles of Education, and to promote ideals of health.

Membership is open to any senior high school girl. She must participate in sports each season to be on the roll call. Business meetings are held whenever necessary. The organization motto being "Sports for all, All for Sports." A meeting is set for the first Tuesday of each month at which time a recreational meeting is held, alternating with gymnasium and swimming pool.

The Girls' Athletic Association offers many sports throughout the year. Horseshoe and Field Hockey are the new sports introduced this year. The following is the season program:

FALL	*WINTER*	*SPRING*
Archery	Tumbling	Track and Field
Field Hockey	Tap Dancing	Archery
Horseshoe	Basketball	Baseball
Sr. R. C. L. Saving	Volleyball	Tennis
	Jr. R. C. L. Saving	Fancy Diving and Strokes
	Canoeing	

All sports closed with a color team tournament or a meet at which time keen competition was registered. An All-Star team of students was picked in hockey and basketball, this team being composed of the best players out for the sport. This team played the faculty team. A girl must know the theory and practical side of the game, passing a written exam with a grade of 87 or above.

During the past year many RED LETTER days have been on the G. A. A. Calendar. We hope to have some of these tradition days: Initiation, Nickel Hops, Roller Skating Party, Assembly program--Tumbling and Tap Dancing, Boy and Girl Social Dancing Party, Play Day—10 high schools as guests, Tennis Day at Riverside, Theatre Party, Hikes, Ice Skating party, G. A. A. Wind up.

The official royal blue Chenille "J" represents the highest honor any girl can receive in G. A. A. The "J" represents 1000 points, 200 being in water sports. A girl receiving her "J" is an all-around athlete, having participated in four land sports and swimming. A girl may earn a bar which represents 500 additional points. The points are systematized in such a manner that a girl is a senior before receiving a "J." The presentation of Life Saving emblems and Letter awards are made before student assembly.

1932-33 "J" WINNERS

Marcella Lyke	Helen Meyers
Verna Helgeson	Barbara Ridley
Ethel Creek	Norma Wilson
Dorothy Johnston	Stella Ryder

Bernice Robinson

Much credit to the success of G. A. A. is due to the cabinet, which is composed of girls who are heads of the various sports:

1932-33 CABINET

Field Hockey	Bernice Robinson
Horseshoe	Kathryn Palmer
Fall Archery	Esther Anderson
Basketball	Stella Ryder
Tumbling	Barbara Ridley
Tap-Dancing	Margaret Riese
Volleyball	Patricia Cronin
Track and Field	Catherine Fuczyla
	Frances Conley
Baseball	Alta Wilson
Tennis	Barbara Catlin
Life Saving	Norma Wilson
Fancy Diving	Ethel Creek

Wade out and learn

Days of real sport

Portaging

Student Teachers

Saddle Back Carry

Paddle your own Canoe

Senior R.C.L.S.

Swimming Manager

Fireman's Carry

Jr. R.C. Manager

Jr. Red Cross L.S.

Artificial Respiration

Horseshoe Champ

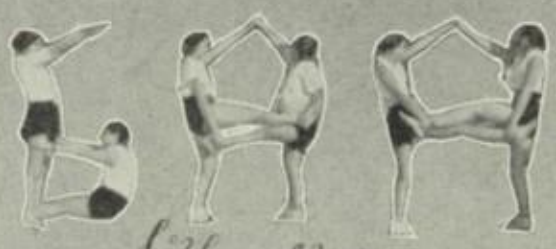

Silhouettes

Pap Dancing

Basketball

Tumbling Club

Archery

Hockey Lineup

Basketball Practice

Individual Stunt

Partner Stunts

Hockey in Action

Archery

Dear Ruth,

We've always been friends — but lately it seems like we've been better ones. I'm certainly glad I went back for a P.G. Didn't we have fun at times? You and I certainly used that typing class for more than one purpose. Don't you think I'm a second "D.D."? You know — I should be someone like that seeing I'm so good at solving my own problems. If a certain thing happens before Wed. night, you should have an "I.C." anymore. You really never should have had one. We have both had our worrying about we? I don't think they are worth you had the in the end. Gee! I was so glad you had a few people lead in the Class Play. You know who I mean don't in their places. You were wonderful in it. I only wish you? You were had that other part. I'm glad I could have had that other all those Janis got it though. I agree with you — in things Miss Krog said about you. Will have here (not the giggler?) and to me. I hope to do some things this summer. I hope things turn out right for both us. Don't mention some of those confidential "things" I never will!

Loads of love and much luck.

Max

VICTOR KATH FLORICE BESSIRE

"PALS"

Swinging

Dining

Au Nertz

Pals

Our Tomboys

Our Gang

Fun at the Sandpit

High School Troop

More Fun

Ruth & Niti

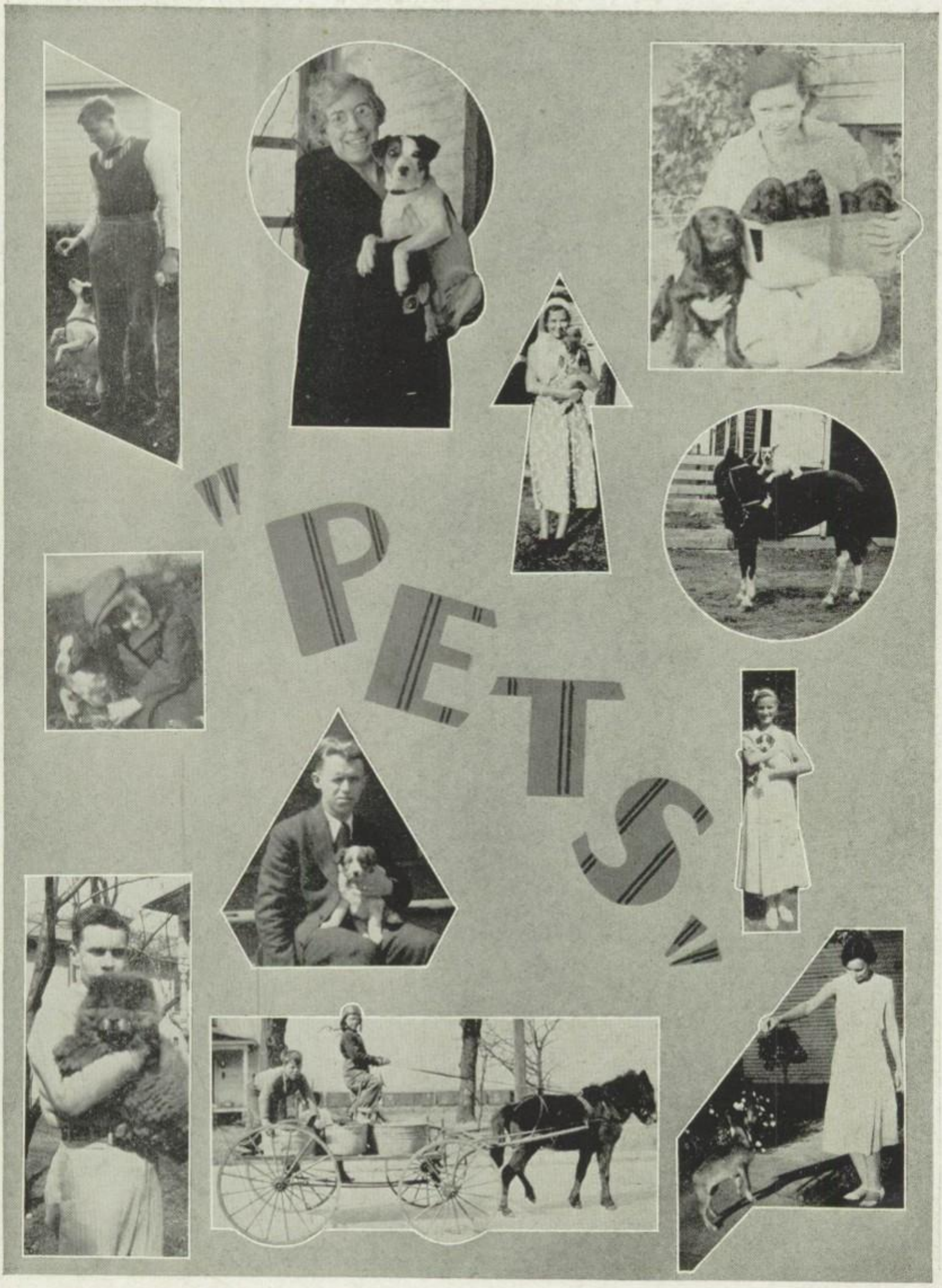
"PETS"

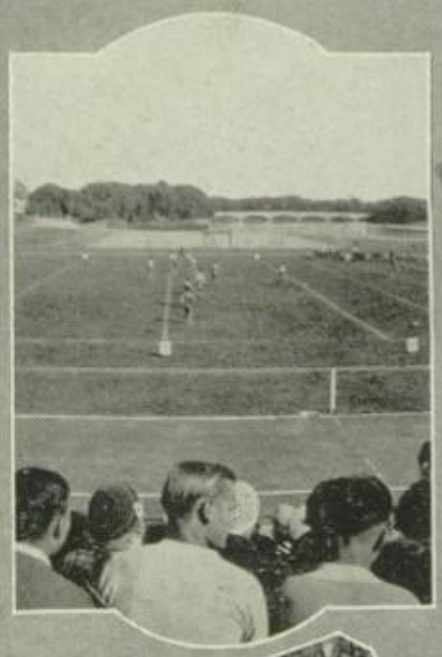

"SUNSHINE"

PEOPLE

Eileen Fuller

Roy Wilcox

Helen Meyer

Jackie Spencer

Lucille Fuller

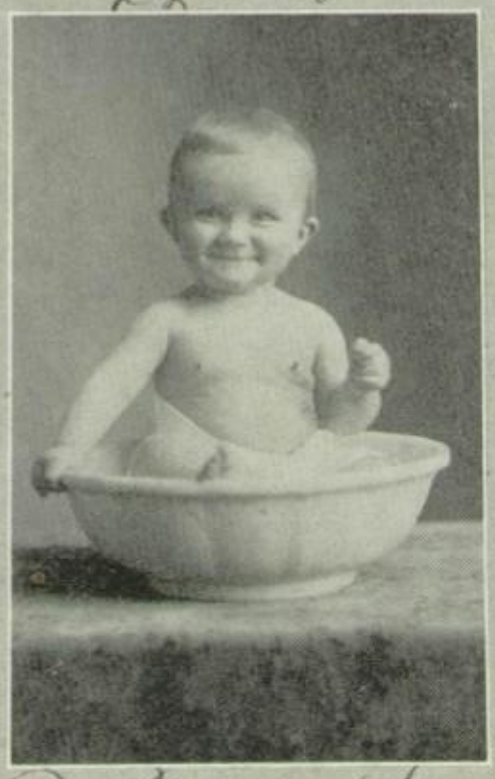

Wm. Westbaugh Stevens

Marion Erlinger

Dorothy Anderson

David Sherman

Gladys Bell Huschka

F. Austin

Agnes Timpanys

Barbra Lynn Robinson

Gerald Silvertone

Melvin Peck & Robert Lenz

The Hartmans

Florice Bessire

Thelma & Martinus Lein

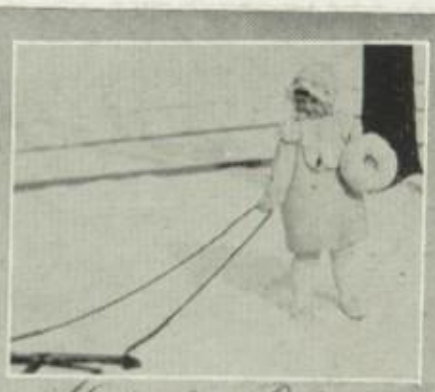

Katherine Behrendt

Faith Dickinson

Lorthy & Russel Ambrose

Helen Harvey

Betty Ward

Kay Jerrue

Mildred Green

Jane Thener

The Yalins

Vivian Basinski

Ann McCarthy

Eleanor Burroughs

Joyce Ann Klontz

Kathlyn Helmers

Genevieve Conway

Margaret Glenn

Special Assembly

J.H.S.

Luff Me?

Eclipse

Come on in!

Pondering Editor

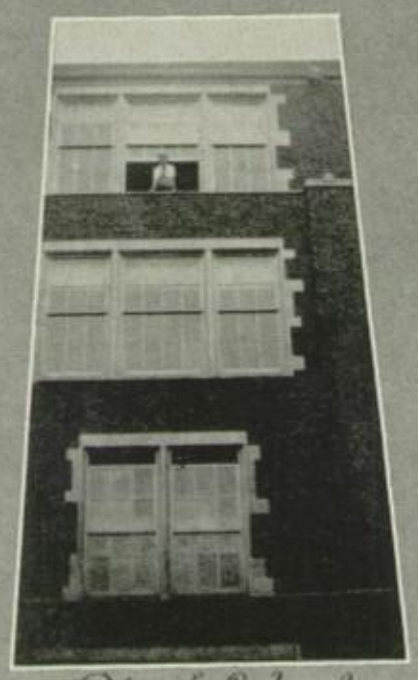

High School

No point to this!

Noon Scene

Swiss Bell Ringers

The Buggy Ride

PHOENIX

Name	Nickname	Favorite Saying	Greatest Weakness	How We Got Through
Ruth Affelt	Ruth	Sure	Being good	In winning ways
Frances Austin	Fran	Yeah	Quietness	Pure luck
Mary Balis	Ginger	Oh! Golly!	"Liz"	Drove "Liz" Through
Margaret Beversdorf	Bubbles	Why not?	Ask her	Natural ability
Dorothy Collett	Squirt	Oh-h-h	Edgerton	Interest in small things
Patricia Cronin	Pat	Oh yeah?	Smiling	Can't imagine
Florence Davies	Flossie	Aw!	Hank	Gift of speech
Margaret Delaney	Peg	Oh-well	Speech class	On her brother's reputation
Helen Duffy	Helen	Oh my!	Cafeteria	From the kitchen up
Vinida Tilter	Vinit	Oh-ah-	Filter papers	Filtered through
Vivian Fowler	Viv	Sure	Everything	Hard work
Lucille Fuller	Lucille	Why worry?	Typing	Hitting the Keys
Carroll Getchell	Carroll	Oh Edith	Her violin and Edith	with Edith
Anita Grunzel	Neda	Somebody hit me!	gum	Crashed through
Gretchen Hanauska		Why should I?	Cambridge	Winning ways
Elsie Heenan	El	My word!	Music lessons	On library passes
Dolores Hoffman	Lorrie	Hey!	Straight hair	Can't imagine
Kay Jerrue	Speed	Hey!-Come here!	Eye glasses	Had a pull
Elaine Johnson	'laine	No it isn't	She won't tell	Permanent waves
Catherine Joyce	Joyce	Pass me down a tray	Cafeteria kitchen	Pushed through
Louise Kneip	Neipe	Don't ask me	Latin	On stripes
Vernielle Knipschield	Knippe	Wally	Buggs	Team work
Charlotte Kressin	Chotsy	Oh, is that so!!	Fort Atkinson	Geometry and speech
Elizabeth La Fleur	Elizabeth	Nothing	Silence	Slipped quietly through
Joanne Litts	Joanne	Why!	Teasing	Fooled the teachers
Margaret Lux	Lux	Stop those runs!	Speech	Came out in the wash
Ruth Maine	Johnnie	Oh gee!	Little things!	Just did
Yvonne MaKool	Johnny	Huh	Black and white	On a sweet face and a smile
Winifred Masterson	Winnie	All right	Curls	Distributing Blue J's
MaryMcAuliffe	Mary	Why sure!	Fidelis parties	Always a way provided for me
Helen Meyers	Helen	Oh Kiddo	Rushing	Editing the Blue-J
Marcella Murphy	Marcey	Well-sure!	Vowel pronunciations	On friendship
Eva Nehslig	Eve	Hey Jimmy!	Everyone knows	"Fell" through
Irene O'Leary	'Rene	Oh Miss Gartz!	Typing	Pounding a typewriter
Thelma Quade	Thelma	Huh?	Gordon Hill	Saying Nothing
Madge Ridley	Italy	Sure!	Swim and violin	Music hath charms
Carlotta Rogers	Carkie	Lucile!	Permanents	Pure luck
Elizabeth Ryan	Bess May	Hey you-!	Studying	Charming quietness
Mary Ellen Schloemer	Schloemer	Present!	Hotcha-hotch!	Had a running start
Dolores Schoberle	'Lores	Quietness	Gine	Being nice
Elenora Seeman	'Nora	Oh! yeah	Being tiny	Squirmed through
Margaret Sollinger	Sollie	What do you want	Candy counter	Selling candy
Frances Stoney	Fran	Uh-huh!	Eating too much	She elbowed on
Bernadine Sullivan	Bernie	(Smiled)	Looking for him	Team work
June Theurer	Jane	Well-sure	Bud S.	Attending frat dances
Agnes Timpany	Tim	May I wait on you?	Verneille	Team work too
Lenora Vigdal	Squirty	Why not?	Her operation	Brains-maybe?
Marie Wanninger	Marie	Are you sure?	Lester	Single
Betty Ward	Betty	Well-maybe	Florence Jane	Honor rolled her own
Frances Yahn	Yahnnie	Oh Joanne!	Studying	Unexplained as yet
Bernice Zell	Bernie	Really?	Hairpins	Smiling
Alice Stack	Al	(Silence)	Pretty eyes	Being nice
Russell Ambrose	Rus	(Silence)	Iceskating	They provided a way
Herman Anderson	Andy	Hi	Book reports	I wonder
Joe Angellelo	Joe	Huh?	Laugh	Class work
Franklin Austin	Frankie	(Nothing)	Science	Worked
Floyd Bacon	----	"Conceited"	and eggs	Classes — Drew himself through
Charles Bostwick	Charlie	I know	Classes	Talked through
Verne Boyer	Verne	Don't ask me	Cutting up	By a hair's breadth
Roger Bryden	Rog	-Yes!	(Ask him)	How else but slide?

Name	Nickname	Favorite Saying	Greatest Weakness	How We Got Through
Donald Buggs	Don	Well, I think so	His pal	With a silencer
Robert Cannon	Bob	Well, now let's see	Dislike for girls	By telegraph
William Carey	Bill	Oh! Golly	"Old Henry" (Ford)	Ask Silverthorne
John Carney	Spike	Oh Turnney!	History topics?	Absorbed time
James Chapman	Jacque	O. K. down there?	French movie machine	Absorbing
Robert Crosby	Bob	Don't know	History	Slipped through unnoticed
Russell Davis	Russ	Well I—	Physics 12A	Darned if I know
Norman Damerow	Norm	They say- -	Study halls 223-24	Shh!
Kenneth Day	Ken	Oh! oh! oh!	Refuse to remember	Can't concentrate here
Charles Doheny	Doheny	"My heart"	Dramatics	Winning personality
Peter Doran	Lightin' Dem	Well you said	American History	Ability to talk
Stanley Duoss	Duoss	I'm not done!	Assignments	We're asking you
Ben Fish	Ben	Oh, by the way	Chemistry	Laboratory Assistant
Eugene Frendall	Gene	" ? ? ?"	Yellow (the color)	On smiles
Francis Fuller	Frances	"Bassett says—"	Shakespeare	Everyone knows
Eugene Griffin	Gene	Yeah	Giggling	Passed out
Paul Grubb	Jr.	I thought	Law	Sat still and listened
Lee Hansen	Lee	Whatcha know?	Janet Ryan	What do you think?
Ralph Hartman	Bud	I haven't my Spanish	Sophie	Followed the others
Elmer Henke	Elmer	We of the negative	Debates	With the rest of us
Harold Holmes	Iggy	Oh is that so?	His corn cob pipe	Being Izz's pal
John Hough	John	Gosh!	Dancing in circles	Now let's see
Robert Hyzer	Hyzer	Gee Whiz! Dontcha	Chemistry 11A	Talking, talking
Harold Jensen	Harold	Why not?	Friendliness	Just being nice
Donald Kirk	Don	(Nothing)	We can't tell	Silence is golden
George Knipp	"Nipper"	The "Milta" (militia)	American History	"Played"
Edward Krueger	Blondie	I suppose	Studying	In between classes
Melvin Neumiller	Melv	Well	Parties and girls	We wonder
Elmer Lagerman	Elmer	Oh yeah!	Talking	Came back here again
Jules Levy	Junie	Well gee!	Virginia Clemons	With a great big smile
Martinus Lien	Marty	Well-ah-ah	Lack of gas	Blonde hair
Stanley Lowell	Stan	I said that-	Silence	With my quiet ways
William McCarthy	Bill	I'll smack your teeth	Book reports	Tore through
James McGhee	Jimmie	Mr. McGhee to you	Fights	Fought my way through
Earl McKinney	Early	Well-a-a	Blushing	With Gene
Howard Mapes	Howard	Oh oh-I see	No tongue	Appeared to be "reserved"
Gerald Maxfield	Gerry	As I was saying	College History	Talked them into it
Carl Meyers	Carlie	?? (too much)	Economics	Talked Away
Charles Michael	Chuck	! ! !	Ann Gage	Kept my hair properly waved
Warren Miller	Warren	Bob-!	Nephews and nieces	Talked deliberately
Lucius Mosely	Moses	Bug, give me a Buick!	Falling asleep	Told them not to
Robert Mullen	Bob	I'd like a Ford	Riding	Just grinning, that's all
Orrie Pautsch	Orrie	Get outta my way	Basketball	Splitting the mesh
Charles Petters	Chick	Well-I thought	Bassett	Talked my way out of it
Donald Recoy	Don	The book says	Biology	Told them about bugs
Donald Richards	Don	Say is that for me—	'phone calls	Talking and reading
John Sage	Johnnie	The girls in economics say	None for him	Blue eyes, pep
David Sherman	Dave	You would think that	Aline Pope	Guess it's easy
Donald Slawson	Don	Yes, but the physics book	Blushing	So innocent
Albert Smith	Al	Now Eva! or Corkie	Girls again	Charming personality
Robert Smith	Bob	Well they say	Dancing, fems	Just made teachers like him
Gustav Steinke	Gus	Field and Stream says	Fish (?)	Telling fish stories
Stanley Stressman	Stan	(Silence)	Classes	Kept nice and quiet
George Tiegs	George	Now girls! Let's walk	Mary Mosely	Pulled through
Ross Timm	Ross	Why?	Can't determine	They told him to get through
Joseph Tuite	Joe	Well-I-I don't know	Lots in journalism	Big football man
Lucille Volbrecht	Sophie	Where's Schmiddy?	Boys	On "panthers"
Philip Welch	Phil	The people in those days	Travel talks	Good boy in class
Roy Wilcox	Roy	The idea of the story	Literature	Can't mention them all
Robert Zigler	Bob	Why dontcha try it?	Adeline Rupnow	Talked quite a bit

PHOENIX

AUTOGRAPHS

Dear Ruth -
We haven't seen
much of each other this
year - like last year in
Latin - have we? But
just the same ... here's
luck to a very sweet girl!
Dolly

Dear Ruth -
How does it feel to be
a P.G.? I'll be one next
year - I guess. I hope
you have loads of
luck & success
Sincerely.
Fran Yahn.

PHOENIX

AUTOGRAPHS

My very best wishes
to one of the good
post grads — I'm
enjoyed having
you in my Second
Hour class.
Pauline Smith

PHOENIX

AUTOGRAPHS

Dear Ruth
We sure are
good at acting aren't
we
Joe King

Dear Ruth
Wish you looks
of luck for the future
Bob Geyer

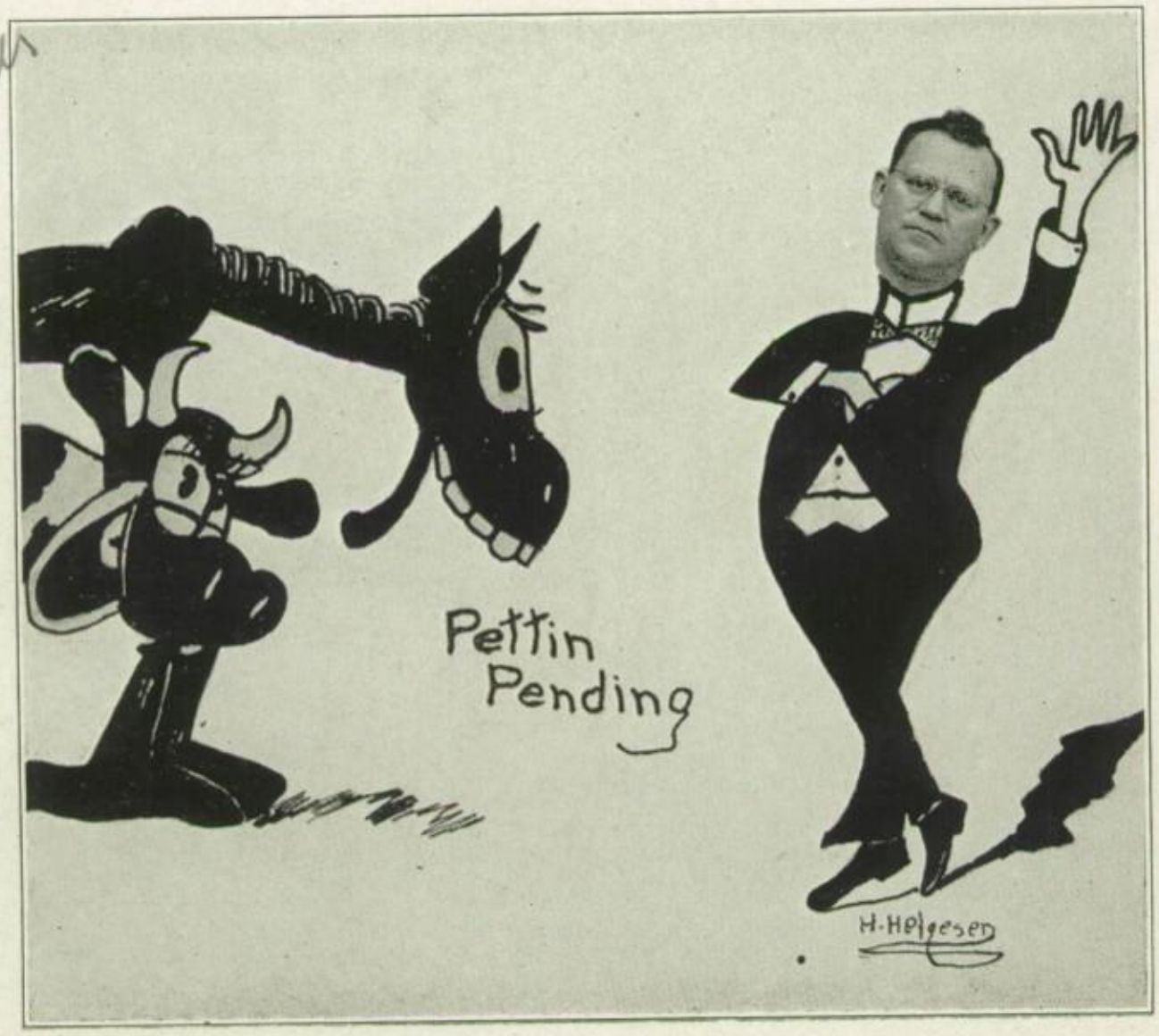

PHOENIX

AUTOGRAPHS

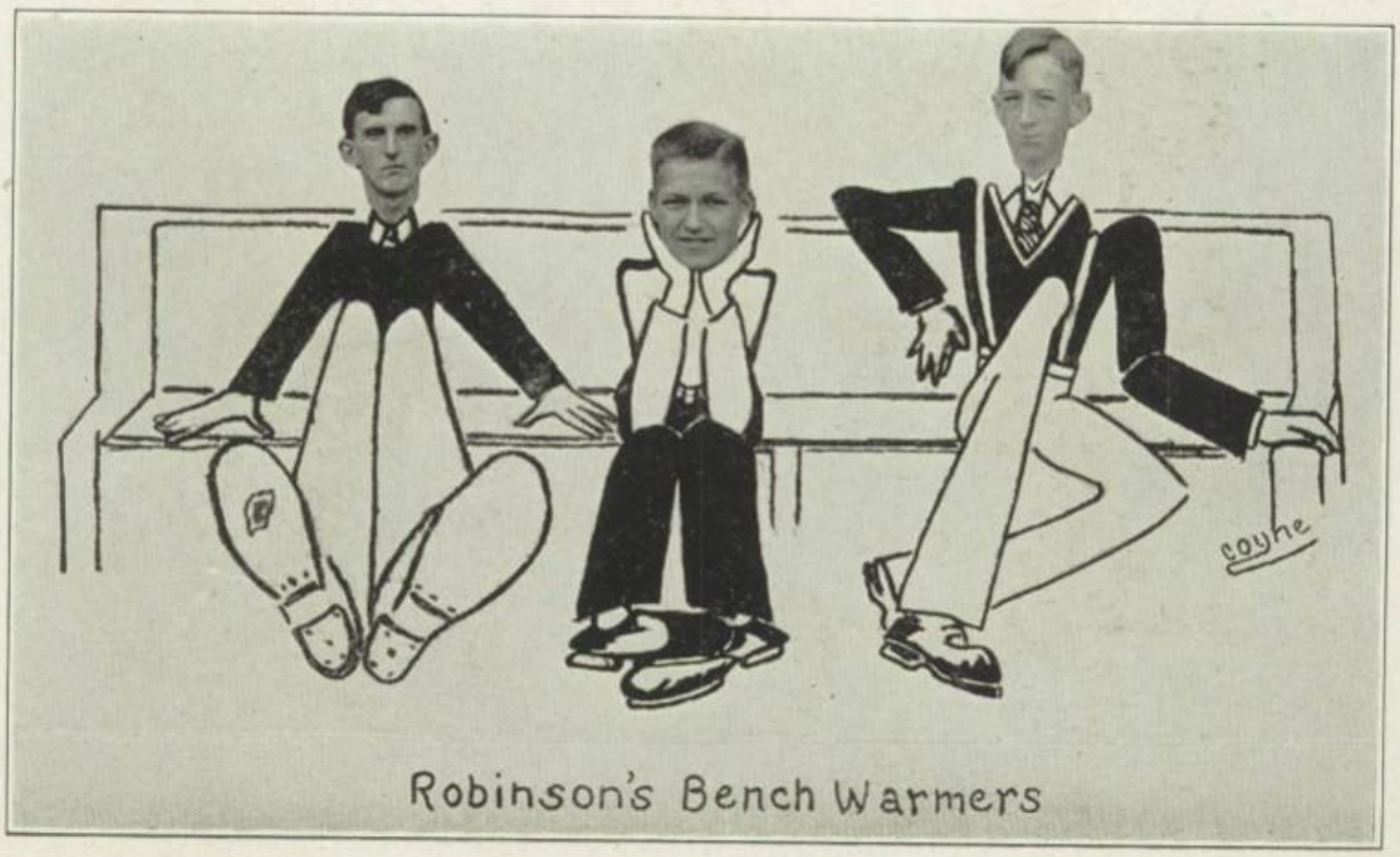

Robinson's Bench Warmers

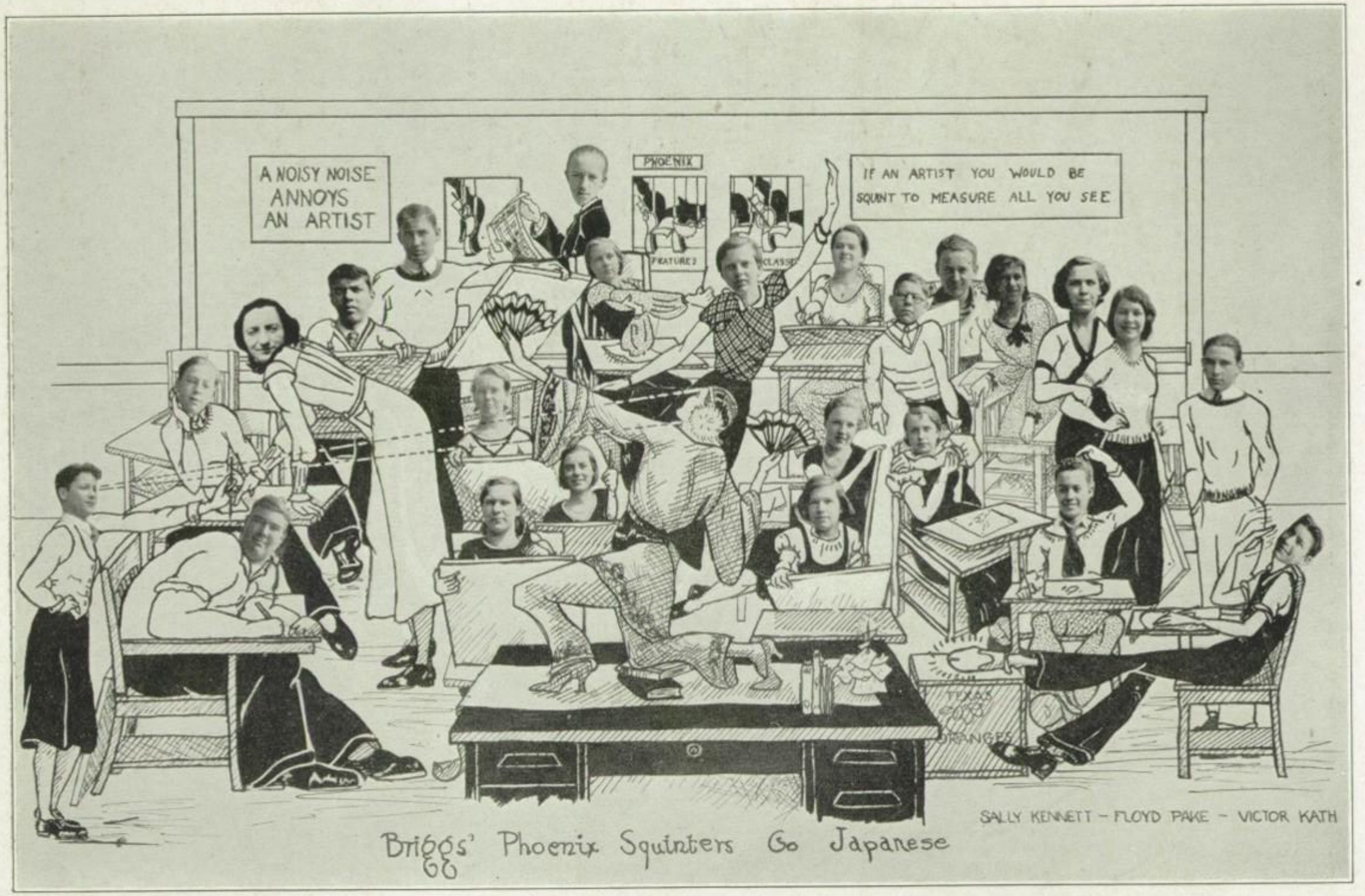

Briggs' Phoenix Squinters Go Japanese

PHOENIX

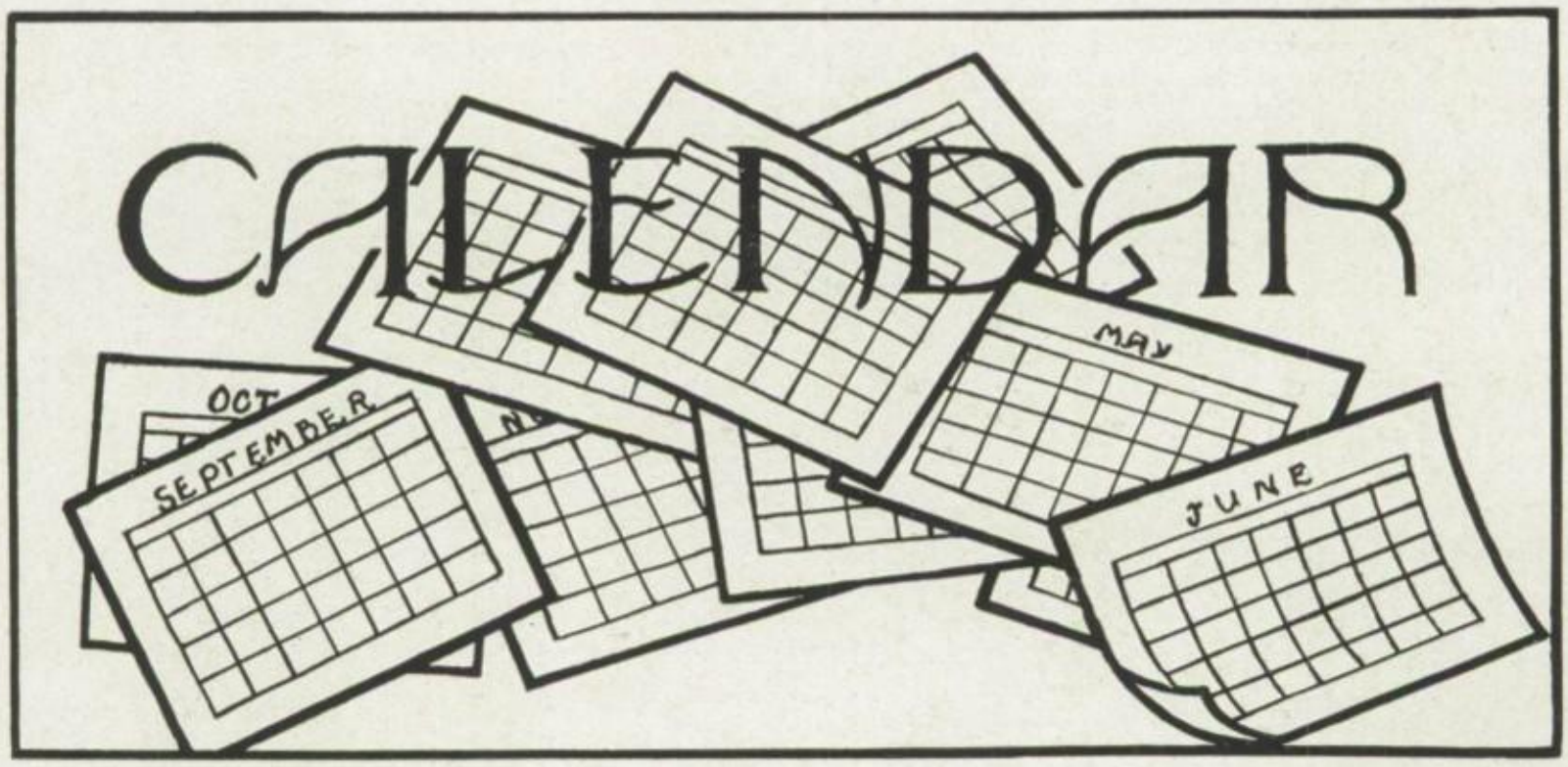

Jack, a senior, and Jean, a junior, have been chosen to represent the students of Janesville Senior High School. Interesting little bits have been taken from their conversations.

"Have you noticed that in spite of the depression school enrollment is above par, the students in the senior high numbering 1,005?" exclaimed Jean, excited.

"Yes," replied Jack, "and will you ever forget the 'internal combustion' in assembly caused by the confusion in finding seats? Then Mr. Klontz explained the S. A. A., which has been in existance four years."

As the two rambled on, they turned to these topics.

Europe backward and forward! In classes, out of classes, and between classes!

Our young master violinist, Anthony Dongarra, who has won a complete scholarship with Stella Roberts, appeared before the assembly.

Miss Creighton is not superstitious. The first bank day was on the thirteenth.

Things are going fine. Faculty picnic and we were out at 3:00 P. M.

Election of class officers.

First pep session! Bud Colip proved his acrobatic skill.

When they got to this point, Jean praised Jack's fine blocking in the Racine Horlick game. "Coach Pat Dawson knows his football. Good blocking and the score was 16-7. Hurrah for our side!"

"Victory upon victory! Our B team shows great possibilities for the future. The Orfordville Regulars lost 20-0 there, and 19-0 here."

Jean suddenly remembered her lengthy class. "We got jipped today with no assembly. An hour of American History is bad enough, but an hour and a half of the American Observer is atrocious! The first edition of the Blue J was a great improvement over the Observer."

"Speaking of assemblies, why were the girls kept after school Monday?" questioned Jack.

"The Fidelis officers were introduced and the constitution was explained."

Three days later Jack reminded Jean of the game with Edgerton.

"Don't you like Herman Helbig?"

"He's keen and the band is great! I know it'll help us send Edgerton home with their tails behind them."

Sure enough! The Blues won, 43-0.

Madison West got the shock of their lives. They lost to us, 14-13.

Tuesday Jean came to the conclusion that she didn't appreciate her teachers until they weren't at school. Miss Plumb had an operation at Rochester, Minnesota. Miss Virginia Snyder acted as substitute.

Jack got a big kick out of the way the boys looked in hair ribbons and the girls in ties. Black masks added to their ridiculous appearance. Merely the Dramatic Club initiation!

Friday of the same week Maurice Hull and David Sherman showed their skill in cheering by leading the Dramatic Club take-off on the Kenosha game.

Saturday Jean was rooting for Jack at the big game there. In spite of the efforts of three band members, our new school song didn't bring us victory. We were beaten 39-0.

PHOENIX

"Weren't we lucky to have two special assemblies this week as well as Grant Richards and the celebration of James Whitcomb Riley's birthday!" exclaimed Jack.

"Yes, and I know twice as much about fire prevention and Lief Ericson, thanks to Mr. Nicholson and Mr. Simonson, respectively."

"And will you ever forget the snow on October 10th!" said Jack . "This has been a full week with the six page Blue J, the Yale Chronicles for the American history classes, and the *Phoenix* pictures."

As Jean went into her advisory group, she called over her shoulder, "Do your best for the alumni tomorrow!"

Jack and the team did their best. Nevertheless, we lost to Madison Central, 13-0. In a special event between halves, Cleo Keel won the cross country race, and Allan Antisdel and Don Slawson were close behind. The 12A class and Howard Metzey's orchestra made the Homecoming Dance a huge success.

Jean enthusiastically told Jack Tuesday morning about David and Moses Ermend, from Persia, who spoke and sang for the International Club.

(Incidentally, it was too warm for coats.)

Blow upon blow! Report cards came out first hour, October 20th. The 11A's were especially anxious since their marks made a difference toward becoming members of the National Honor Society.

Monday was bluer than ever because of the continual rain. Miss Keating saved the day by conducting community singing. Allan Antisdel and James Baker gave their orations which were chosen by Miss Krog as the best in the class.

As Mr. Gessert said, Mr. Robinson promised Coach Dawson a star football player for the Madison East game. However, there is just another field hockey player, Barbara Lynn. Our fellows still not discouraged put up one grand fight, but they were defeated 13-8.

Friday was an eventful day for the history department. Miss Howe broke her nose; Miss Cadman fell on the auditorium stage. Mr. Jurlen Hoekstra, a baritone, and his accompanist, Mr. Elwood Kraft, saved everyone's disposition by an hour's program.

The next time the two young people were together, Jean told about her history class' trip to Madison. They also spoke about how fine it was that Franklin Austin, 12B, had won the state corn judging contest at Madison.

Jean was anxious to have a Chinese correspondent after having heard Mr. Chu, from the University of Wisconsin, speak about the youth of China. It was most interesting since Mr. Jensen had talked on the German youth in assembly.

Jack and Jean agreed that they would like to go to Cincinnati, Ohio, with Helen Meyers, 12B, and Miss McKellar, to the National Scholastic Press Association.

All was quiet on Hallowe'en!

"What did you think about the Swiss yodlers in assembly?" asked Jack, laughing.

"They certainly were a change from anything we've ever had. Didn't you like the zither player though?"

Teachers' Convention November 3rd, 4th, and 5th. Also, President Hoover, introduced by Ex-Governor Kohler, introduced by Senator Blanchard, stopped at the Five Points for five minutes. On the same day Racine Park's seventy piece band brought them victory 19-0.

One of Jean's ambitions was realized on the Wednesday of National Health Week and National Education. She was one of the twenty-three formally initiated into the National Honor Society during a special assembly program. The speakers were: President, Severa Krug; Secretary, Frances Yahn; Treasurer, Joanne Litts; and members Allan Antisdel and William Stevens.

The same day Miss Nellie Jones introduced the student body to Fanny Fat, Minnie Mineral, Viola Vitamin, Patty Protein, and Sally Sugar.

In the ten page Blue J, especially for the vis-

iting parents, the results of the straw vote of the senior high school were given: Hoover, 500; Roosevelt 300; and Thomas, 32.

November 11th brought about the largest pep session that J. H. S. has ever had, a special assembly to commemorate Armistice Day, and a nickel hop.

Since we tied Beloit 0-0, Jack and Jean and a group of young people were more more than hilarious at the Beloit Homecoming.

The next social event was the Hi-Y party, where we find Jack and Jean.

"I thought that play 'Young America' was keen, didn't you?" questioned Jack.

"Izzy certainly makes an unusual type of judge!" added Jean. "By the way, who was the champion eater at the football banquet the other night?"

"Everyone did his share. Wasn't it keen that Janesville could have the largest cross country meet ever held in the Middle West? Say, isn't this our dance, Jean?"

Grant Richards and James Baker changed the old saying "If you can't sing, whistle" to "If you can't whistle, laugh".

The G. A. A. sponsored a Turkey Hop, the school donated 133 Thanksgiving baskets, and the Marion Leavitt Girl Reserves took advantage of Leap Year by giving a party. The main events of the four days' vacation were the Boys' Conference at Milwaukee, and the Press Convention in Madison.

The ideas of the International Club seem to

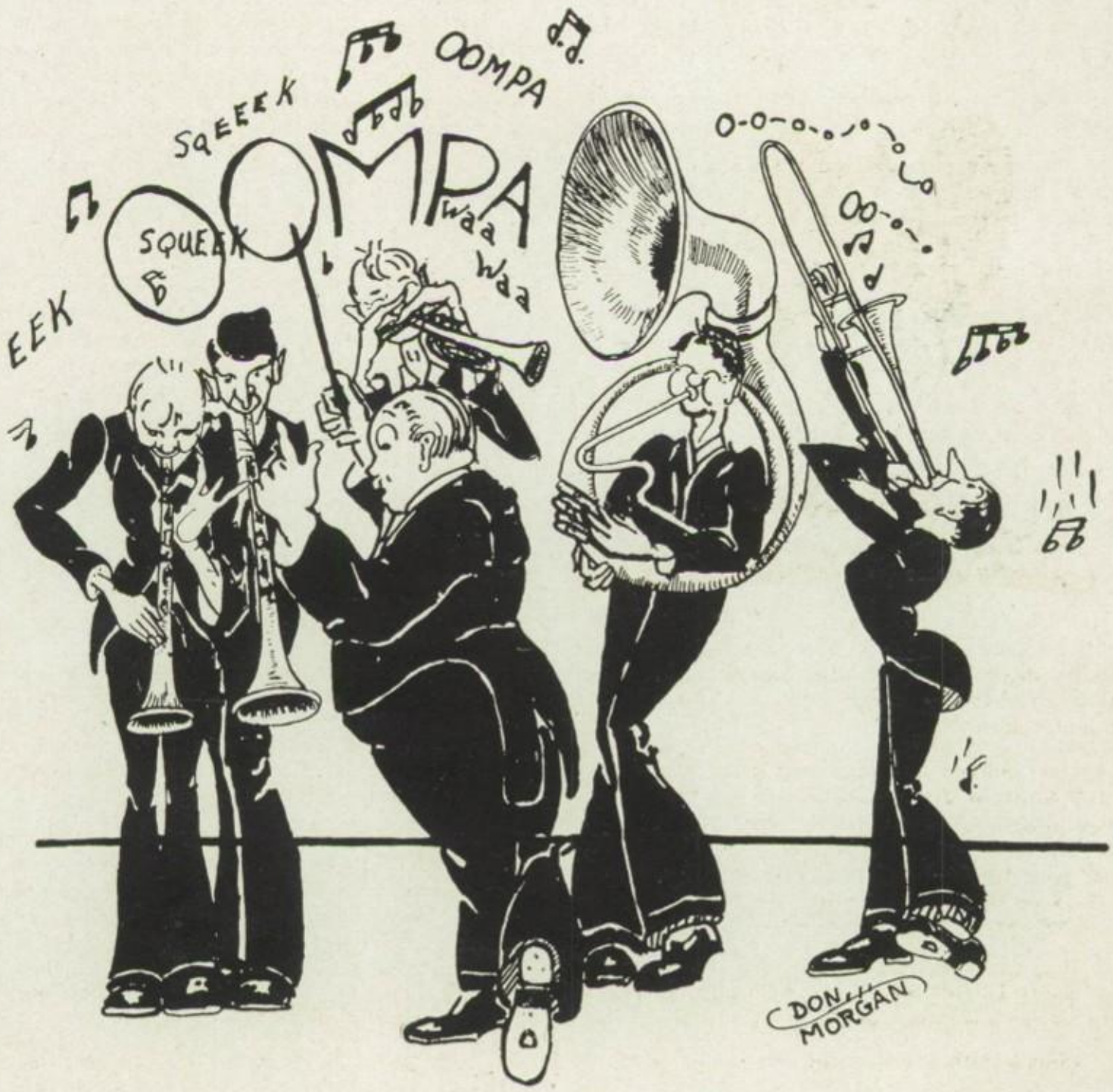

HELBIG'S GERMANS

PHOENIX

be spreading rapidly. The Ramos Mexican Orchestra, composed of the father, seventy-three years of age, who played the piano, his son, who played the violin, and his three daughters, who played stringed instruments and sang, gave the student body a special program. The Dramatic Club presented a Russian entertainment the same week.

Jack and Jean were more than excited over our victory with Madison East 13-12. On their return trip Jean said, "Did you know that the last Honor Roll was the largest in the history of J. H. S.?"

Jack exclaimed, "Are we ever getting razzed because there were but 46 boys compared to the 104 girls! Let's change the subject."

"O. K. The King Quartet was keen. I had never heard Swiss bell ringers before.

It is very evident that the viewpoint of Miss Howe and that of Mr. Stephen Bolles are different on matters of history. Miss Howe thinks that there is more to it than newspapers.

Former Vice-Principal Brown, accompanied by his wife, gave the assembly some familiar songs.

It's sad to remember that we were defeated in four consecutive games: Madison West, 23-15; Evansville, 19-14; Racine Park, 19-16; and our greatest foe, Beloit, 25-15. Friday the thirteenth just is lucky for some people!

Previous to Christmas were the all girls' party, sponsored by the Fidelis Club, the Blue J party, and the nickel hop sponsored by the J Club.

The musical assemblies were due to Mr. Helbig's German band, and Miss Keating's carrollers.

A Christmas pageant was given to end the school year.

Janesville students were back in the old routine January 9th. There was no assembly program. What a start for the new year!

Miss Plumb and Miss Sutton were back after several weeks' illnesses. Miss Menzies' place was filled by Mr. Hemingway.

Ruth Larson and James Baker were chosen as the leads for the February class play, "The Romantic Age", a comedy in three acts by A. A. Milne, an English playright. It was through the efforts of the director, Miss Agnes Krog, that the tickets were sold at reduced prices.

Eighty graduates, clad in gowns, appeared in assembly as part of the student body for the last time January 23rd. Chairman Severa Krug introduced James Baker, who gave a challenge to under classmen, and Charles Wobig, who told of his high school experiences. Dean Ralph Dennis, of Northwestern University, was the speaker at the commencement exercises. Following the exercises, the graduation dance was held in the Monterey Hotel ballroom.

"Aren't you glad those awful exams are over?" Jean and Jack together left school at noon for their day and a half vacation.

"By the way, would you, armed with no other weapons than a good disposition and a friendly smile, risk your life in Africa? James C. Wilson did according to his 'Three Wheeling through Africa'."

"Jean, how does it happen that you didn't get your Senior Life Saving Badge along with Dorothy Johnson, 11A, and Verna Helgeson, 12B?"

"I didn't see you named captain of the 1933 debaters with Grant Richards, 12B, and Art Siker, 12A, either."

Summary of events: Janesville-New Glarus game. We won, 20-0 . Racine Park game. We lost, 19-17. Madison East game. Our victory, 19-17. Surprise special assembly, Mr. Raymond Roberts' "Pamakasika's Pets". A. A. U. W. tea and style show for all senior girls at the Woman's Club. Coldest weather since 1904. Movie of Chicago. "The Hen-Pecked Holler Gossip Group" given by Miss Mulligan's 10A advisory group. Marion Leavitt broadcast over WCLO. Election of N. H. S. officers: Frances Yahn, President; George Tiegs, Vice-President; Florence Austin, Secretary; Francis Fuller, Treasurer. Hi-Y social events: dance and tobogganing. Marion Leavitt tobogganing party. Election of Student Cabinet officers: Joyce Hartman, President; Charles Bostwick, Vice-President; George Tiegs, Secretary and Treasurer. Dr. A. M. Nicol talked about oriental customs. Janesville-Evansville game. Our victory, 25-24 . Kenosha game. Our loss, 42-18.

The next time Jean and Jack were together they carried on a varied conversation.

"Jean, did you have a good time at the 11A class party?"

"I always have a good time. By the way, how did you like the play iin assembly?"

"After the many rehearsals of 'The Rehearsal', it was pretty good."

PHOENIX

"Professor A. J. James, of the University of Wisconsin, ought to give an interesting talk to the F. A. A. second annual father and son banquet, don't you think?"

"You never can tell. Say, those girls in assembly were good. Lots of boys couldn't do those stunts. The requirements for a girl's J surely are stiff. Norma Wilson and Dorothy Johnson, 12B's, and Ethel Creek, 11A, more than toed the mark."

"I lose a study-hall tomorrow, but it ought to be worth it. Joseph C. Elliot is going to talk on 'Where Human Leopards Prowl'."

We hate to do it, but as a matter of record, the score of the Janesville-Beloit game, at Beloit, was 53-10. However, we defeated the Wisconsin High swimming team, and soon after the Harvard team. Many students attended the Whitewater Tournament. Hurrah! Six good assembly programs in succession. "March of Time" given by Miss Howe's 3rd hour 12A history class; vocational speakers from Miss E. Taylor's 12A classes were Bob Brady, Helen Ryan, Bob Hyzer, and Lucile Volbrecht; parts of "The Saga of Eric the Red" by the Glee Clubs; talks on the League of Nations by members of Miss Bilstad's history class; "The Exchange" given by the Dramatic Club; and Miss Helen Taylor's talk on Ireland. School banking was suspended due to the national banking moratorium. Paper scrip was issued to save the day. Depression in general seemed to affect the per centage of Honor Roll students. The girls outnumbered the boys 2 to 1 in the lowest average of the school year. Wisdom does not always mean victory, for the Faculty were defeated by the Varsity 28-24 in an over time period. The Student Cabinet finally came to the rescue. Two nickel hops in three weeks! The Hi-Y Older Boys' Conference was held at the Y. M. C. A. The girls' swimming exhibition was held in the Y pool, April 6th.

"Don't you think that the class play cast is good?"

"I've only heard about the leads, Joyce Hartman and Bob Brady. Who else is in it?"

Jack named the other characters: Charlotte Kressin, Florence Davies, John Hough, Don Richards, Grant Richards, Gerry Silberthorn, Charles Doheny, Orrie Pautch, and Roy Wilcox.

"I'll bet they are relieved not to have to practice during vacation, from April 8th to the 16th."

Miss Keating certainly has had her hands full. The Treble Cleff Club joined the Girls' Glee Club, making a chorus of 76 . The original members of the Girls' Glee Club practiced sometimes with the boys, sometimes in the large girls' group, and sometimes alone. They gave a program for the State Parent Teachers' Convention held here, and with the boys, gave selections from the gay nineties and from the present. The boys took part in the teachers' operetta.

Jean and Jack were commenting on "Down to the Sea in Ships", a very interesting talk given by Chester Scott Howe. Suddenly a small boy from the junior high school bumped into Jean and knocked her books to the floor. Jack picked them up.

"Thanks a lot, Jack. You're about a week ahead of the Courtesy Campaign."

Is that what all the presidents' meetings have been about?"

"Yes. We're planning to have Dr. Ganfield, from Carroll College, speak at one regular assembly. There probably will be several special assemblies. During the banking periods discussions on courtesy will be carried on."

"I hope the results of this Courtesy Campaign will be permanent."

A variety of events took place during the next few weeks. Most important were the schedule planning, report cards, N. H. S. elections, the Marion Leavitt Girl Reserve party, the Quill and Scroll pin awards, the Junior Prom, the Memorial Day program, and the distribution of the *Phoenixes*.

The exceptionally large graduating class ended their high school careers with exams on the 9th and 12th. Their picnic was a great success in spite of the fact that the other two thirds of the student body were still under the jurisdiction of the faculty. After the very successful class day, commencement, and graduation dance. Jean and Jack were ready to play, laugh, and be merry for three full months.

FINIS

LOCKER HANGERS

Ruthie - you were adorable in the class play - I think you're a peach.
Faith Waggoner

Dear Ruth,

We've had some swell times together and here's to more. Sorry I was such an awful "Pest"

Lots. O' Luck.
L. Hope

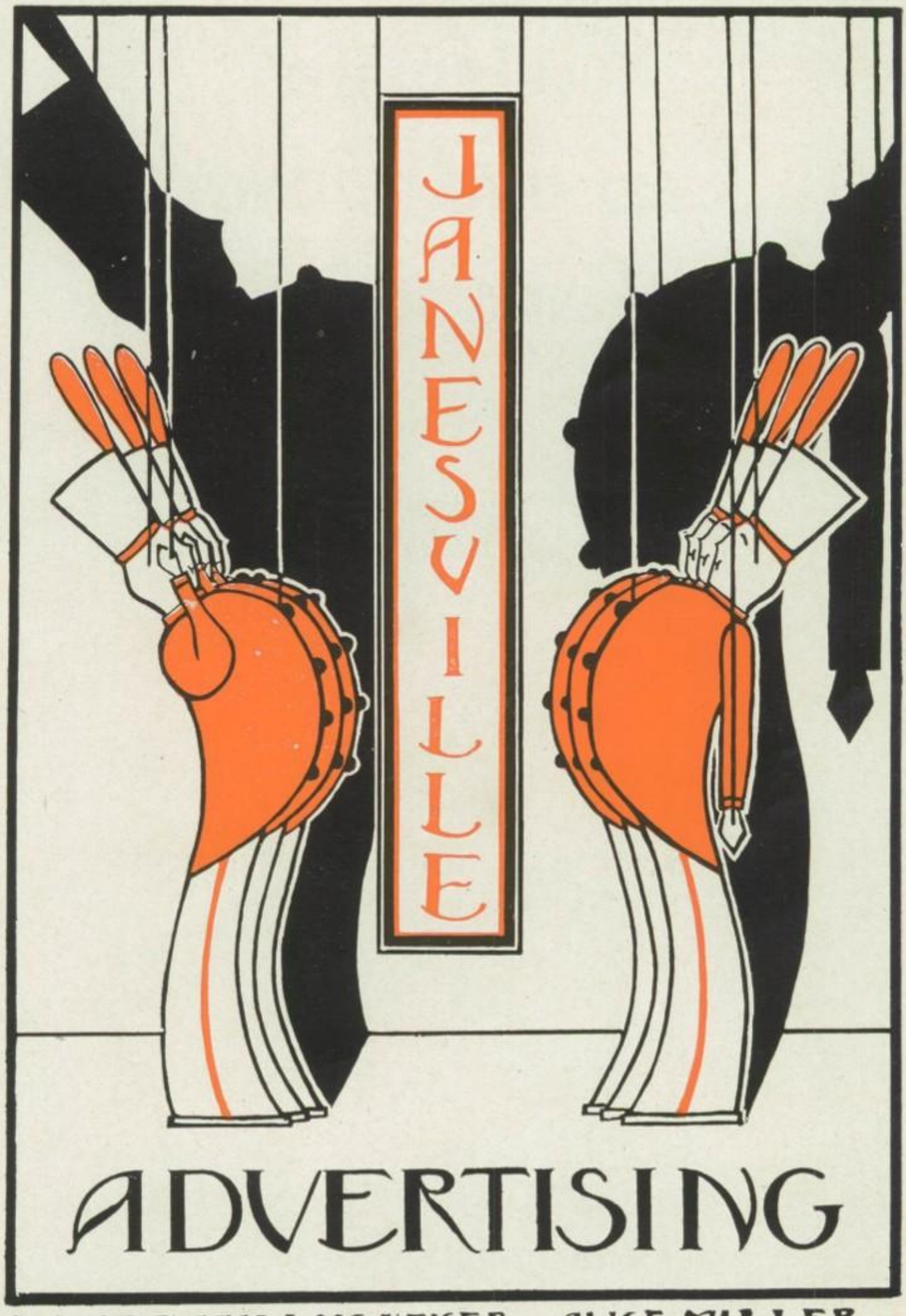

VICTOR KATH LOIS KEISER ALICE MILLER

Collegiate Cap and Gown Company

The Best in Graduation Apparel

Champaign, Illinois

The
Path
To
FASHION
Leads
Youth
To

J. M. BOSTWICK & SONS

"THE BIG STORE"

The smart young miss of high school age knows her fashions. . . . she knows the difference between a frock that is chic and one that isn't. . . . just as she knows a host of other important things that once were left to the judgment of an adult mind. The high school miss does her own shopping. . . . she realizes that her clothes must be a reflection of her own personality. . . . and so with her modern ideas of style and quality, she comes to Bostwick's.

No amount of high-powered salesmanship can change an ordinary dress to a "gorgeous frock". . . . and it doesn't fool the high school girl for a minute! She knows that a dress bought where quality is the by-word MUST be right. She knows that the smartest girls and women of every age make Bostwick's their shopping headquarters because they're satisfied and pleased with their purchases.

It is not just by chance that every generation finds so much in fashion to please them at "The Big Store." The metropolitan markets are searched for the cream of merchandise to suit every age. It is a feature of this store to carry a stock sufficiently large and varied to please the thousands who always make J. M. Bostwick & Sons their shopping center.

ALWAYS THE BEST IN ENTERTAINMENT

YOUR THEATRE

THE JEFFRIS

OUR 1933 SLOGAN

To be content with your Lot build a house on it.

FUEL & BUILDING MATERIAL
SINCE 1846

FIFIELD LBR. CO.

Phone 109

KLINE'S

32 S. Main St. Janesville

Women's, Misses' and Childrens'

Ready-to-Wear
Dry Goods

Men's and Boys'
Furnishings

The Price of a Good Photograph

Is not the money you exchange for it, but the personal happiness . . . and and mental satisfaction . . . .

(And yet you will find our)
(prices most reasonable)

Motel Studio

115 West Milwaukee Street

Graduation Gift Never Given Before

Parker's Miracle

VACUUM FILLER PEN

HOLDS TWICE THE INK

Reversible Point writes two ways

Step in and see this Revolutionary Parker Vacuum Filler. A pen with twice greater ink capacity yet no increase in size! With a twice as useful point! Twice greater beauty and distinction! Guaranteed mechanically perfect See how vacuum is created inside the barrel—how the ink rushes in—the great quantity it holds. Try writing two ways with its reversible point of Platinum and Gold—lower side writes fine, or medium, or broad—upper side extra fine. An infinitely smart, exclusive style with laminated barrel (non-breakable) built up ring upon ring of luminous Pearl and Jet. Vacuum Filler Pens $7.50; sets including perfectly matching pencil $11. Junior Vacuum Filler Pens (with one-way point) $5; Jr. Pencils $2.50.

AT BETTER DEALERS EVERYWHERE

Compliments of

COLVIN'S BAKING COMPANY

300 E. Milwaukee Street Phone 8

Myers *Hotel*

and

Coffee *Shop*

"In the Heart of Janesville"

Compliments of

CHAS. GRAY

BOTTLING WORKS

158 Locust St. Phone 170

Compliments of

Schoof's

BETTER MEATS

14 S. River St. Tel. 723

The Golden Eagle

LEVY'S

Young Folks — this

is your Store

A Store of Fashion, Style, and Quality

It's our business to know you young folks — to know your wants — to know the kind of things to buy for you — and to know how to serve you. The new things are always here first — at prices you can afford to pay.

MEN'S, WOMEN'S, AND KIDDIES' READY TO WEAR

MEN'S, WOMEN'S, AND KIDDIES' FOOTWEAR

MILLINERY

DRAPERIES AND CURTAINS

Compliments of

Janesville Pure Milk Company, Inc.

DAIRY — PRODUCTS

LUMBER — MILLWORK

DEVOE
PAINTS and VARNISHES
AND
ARTISTS' SUPPLIES

SOLIE LUMBER CO.
16 N. River St.

McVicar & Palmer

PLUMBING
and HEATING

109 COURT STREET
JANESVILLE, WISCONSIN

Marling Lumber Co.

Coal and Lumber Yards at
South River Street and
Western Ave.

Building Material and Fuel

Phone 2900 E. Quaerna, *Mgr.*

FRESH FLAVORED
Baked by Bennison & Lane
in Janesville

AMBROSE MACHINE and BOILER WORKS

A. O. AMBROSE, Manager

Manufacturers of BOILERS. SMOKE STACKS, TANKS, ETC.

RAILINGS — FULL LINE OF FITTINGS AND SUPPLIES

Repair Work of All Kinds

Electric and Gas Welding *24 HOURS SERVICE*

Day Telephone, 1177
111-113 NORTH MAIN STREET

Nite Telephone, 837
JANESVILLE, WIS.

McDONALD'S CAFE

and

HOTEL LONDON

123 East Milwaukee St. Phone 1161

Printers Who THINK

FINE PRINTING at a reasonable price is not enough in 1933. *Thinking* was never a more important ingredient of *printing* than in this year when every dime must do the work of a dollar. Enough money is wasted every year in *unplanned* printing to keep many an anemic company out of the red if directed to *planned* printing. Fine printers? Ask any customer—and, if you must know, our prices are deflated! *Smart typography, modern makeup, meticulous presswork, obliging workers.* If you wish we can write your copy—vigorous copy, make your illustrations—graphic illustrations, and do the mailing—a complete direct-mail service—but whether the job is a book or a business card WE USE OUR HEADS.

DAVIS—GREENE
CORPORATION

Milton Wisconsin

HIGH SCHOOL PHARMACY

Cy Rossebo R.Ph.

Drugs Sodas

School Supplies

36 Racine St. Phone 3270

For

A Balanced Diet

Use a

Quart of Milk Daily

Be sure it is properly pasteurized for your protection

Merrick Dairy Co.

Unequaled Dairy Products

Eat at

—RAYS—

"The home of Eats and Sweets"

Across the street from the High School

Shop at SEARS and Save

TWELVE SPECIALTY STORES WITHIN A STORE

No. 1—Sporting Goods

No. 2—Footwear

No. 3—Men's Clothing

No. 4—Floor Covering

No. 5—Radios

No. 6—Heating and Plumbing

No. 7—Hardware

No. 8—Kitchenware

No. 9—Paints

No. 10—Tires and Auto Accessories

No. 11—Farm Implements

No. 12—Electrical Appliances

Sears, Roebuck & Co.

20 S. River St.
Janesville, Wis.

BOWER CITY IMPLEMENT COMPANY

Complete Line of Farm Equipment

Automobiles and Trucks

VANITE Beauty Shoppe

Satisfaction is our Success

OPEN EVENINGS
BY APPOINTMENT

211 Hayes Block Phone 727

Quality Dairy Products

Shurtleff's ICE CREAM

Gold Band DAIRY PRODUCTS

With an Enviable Reputation

For over fifty years Southern Wisconsin and Northern Illinois has depended on Shurtleff's for the utmost quality in dairy products and rightfully so, for during all these years, we have striven to build consumer confidence by supplying the finest that could be produced.

SHURTLEFF ICE CREAM CO.

JANESVILLE DYE WORKS

Dry Cleaners and Dyers — Since 1884

The "Brockhaus Way" Keeps Them Looking Like New

This hand sewed book is from the Bindery of

W. E. Clinton & Co.

27 South Main Street
Janesville, Wis.

CITY MEAT SHOP

BIER & HUGILL

Fresh, Salt and Smoked

Meats

Phone 1800
403 West Milwaukee Street

Compliments of

Janesville Cotton Mills Co.

MYERS THEATRE

Selected Photoplays and Novelties

Perfect Western Electric Sound System

FIELD'S

YOUR SHOP

IT'S SMART IF IT COMES FROM FIELD'S

ON THE BRIDGE

COATS
SUITS
FROCKS
MILLINERY
ACCESSORIES

Northrop Tent and Awning Co.

Everything of Canvas Since 1890

Janesville, Wisconsin *Phone 343*

The First National Bank

JANESVILLE, WISCONSIN

ESTABLISHED 1855

We solicit the Accounts of Firms and Individuals
and Can Promise Satisfactory Bank Service

3% Interest Paid on
Certificates of Deposit and Savings Accounts

Safe Deposit Boxes for Rent
$3 per Year and up

H. S. LOVEJOY, Chairman of Board
H. S. HAGGART, President
E. A. KOHLER, Vice President
WM. MCCUE, Cashier
W. E. HYZER, Assistant Cashier
E. W. LITTS, Assistant Cashier

EVERY OFFICER OF THIS BANK
IS A GRADUATE OF THE JANESVILLE HIGH SCHOOL

Sayles' Jewelry Store

NO MATTER HOW SMALL THE REPAIRS YOU BRING TO US, WE AIM TO PLEASE YOU WITH THE RESULTS AND MODERATE PRICE. *Many times we make it a courtesy job if watch needs regulating. Come to the store.*

For Perfect Clothes see

CARL BORST Your Taylor

411 Hayes Blk. Phone 748

Call 140

When you need Good Printing

Janesville Printing Co.

222 No. River St.

CORBIN BUILDERS HARDWARE

VOSS and *GENERAL ELECTRIC* WASHING MACHINES

COPELAND REFRIGERATORS

ALCAZAR GAS RANGES

ROGERS' PAINTS, STAINS AND VARNISHES

Douglas Hardware Company

PHONE 481

15-21 South River Street

CHAS. ADAMANY

Home-Made Candies, Toasted Sandwiches and Light Lunches

211 WEST MILWAUKEE STREET PHONE 2337

The Home of Those Good Bittersweets

. . . . your school savings were started here. It is our sincere desire that you will continue to look to the officers and directors of this bank as your financial partners.

OFFICERS

E. J. Haumerson, President
Geo. S. Parker, Vice President
Robert B. McRoberts, Vice President
H. W. Allen, Cashier
M. A. Hanson, Asst. Cashier

DIRECTORS

E. J. Haumerson
D. W. Holmes
M. O. Mouat
Geo. S. Parker
Dr. A. H. Pember
Wm. H. Ryan
R. E. Wisner
P. J. E. Wood

MERCHANTS & SAVINGS BANK

ESTABLISHED 1875

You will look your best
In pictures taken at the Mid-West

MID-WEST PHOTO STUDIO

opposite post office

Portraits Films Photo Finishing Enlargements

Southern Wisconsin's

BEST

Furniture Store

LOW RENT, LOW OVERHEAD
ALWAYS MAKE LOW PRICES

CAIN-ASHCRAFT FURNITURE STORE

Home-Made Candies

and HOME-COOKED LUNCHES

SPECIAL DINNERS
SERVED FOR PARTIES

Homsey's Sweet Shop

307 West Milwaukee Street

Bonat Permanents

Professional Services in all Branches of Beauty Culture

Moderate Prices

BETTY ANN BEAUTY SALON

Betty Ann Simpson

227 Hayes Blk. Phone 1009

The Administration of a Modern School

or office, demands efficient systems and up-to-the-minute equipment

CONSULT

S.K. Lippin INCORPORATED

BOOKS OFFICE SUPPLIES STATIONERY

H. A. WEIRICK

School Books and School Supplies

107 West Milwaukee Street

HAGEN'S
HOUSE OF FASHION

"First with the Latest"

JANESVILLE, WISCONSIN

When you want

Window Shades
Picture Frames
Wall Paper
Window Glass

Come to

BLOEDEL AND RICE

220 W. Milw. St. Phone 4335

VACATION DAYS

Wherever you go, Whatever you do, take your Kodak and plenty of dependable

Verichrome Film

We carry all sizes

EXPERT KODAK FINISHING

SMITH DRUG COMPANY

"The Rexall Store"

New photographs made from old.

We specialize in copying, enlarging, and coloring at reasonable rates.

REX PHOTO SERVICE INC.

AT YOUR DRUG STORE

28 Racine St. Janesville, Wis.

Compliments of

Krueger and Cutts Funeral Home

158 S. Jackson Street Phone 40

Dear Pal
We've had some great times here at High school. Well have to have some more.
Mary Machin

Dear Ruth:
I hope you get a [illegible] Christmas like many you deserve it.
Gloria Sweeney

Wisconsin Engraving Company

Artists Engravers

MADISON, WIS.

Compliments of

Whaley And Overton Funeral Home

15 N. JACKSON ST. PHONE 208

CARR'S

Rock County's Largest Independent Grocers

22 North Main Street
37 South Main Street
50 South River Street
305 West Milwaukee Street

JANESVILLE

Everything Good to Eat

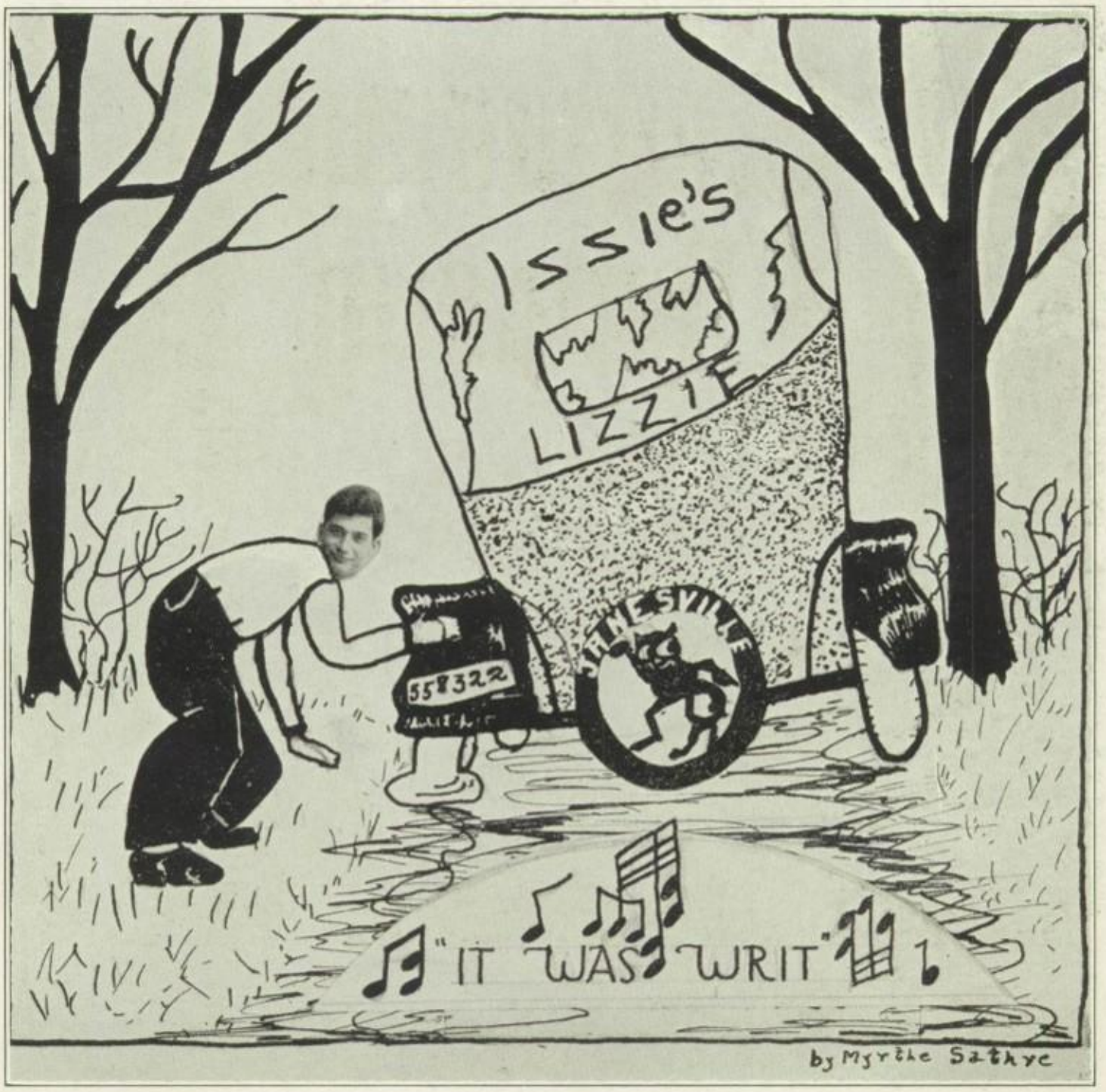

I hope I'll see you some more next year, Ruth, for I like you a lot. Write to sometime and have a good summer.
Catharine Thomson

Dear Ruth,
Lucks happiness to you, Ruth.
Elsie Heenan

6/14/33
Dear Ruth:
Hope you have a good time to-night. Congratulations on your acting in your class play.
as ever,
Harold Webb

Dear Ruth,
You're a swell kid and a wonderful student. Loads of luck,
Sincerely,
Ruth Norton "33"

Dear Ruth,
We did have fun at the grad. dance didn't we even if we do go around in a daze, for days afterwards.
Evelyn Balke